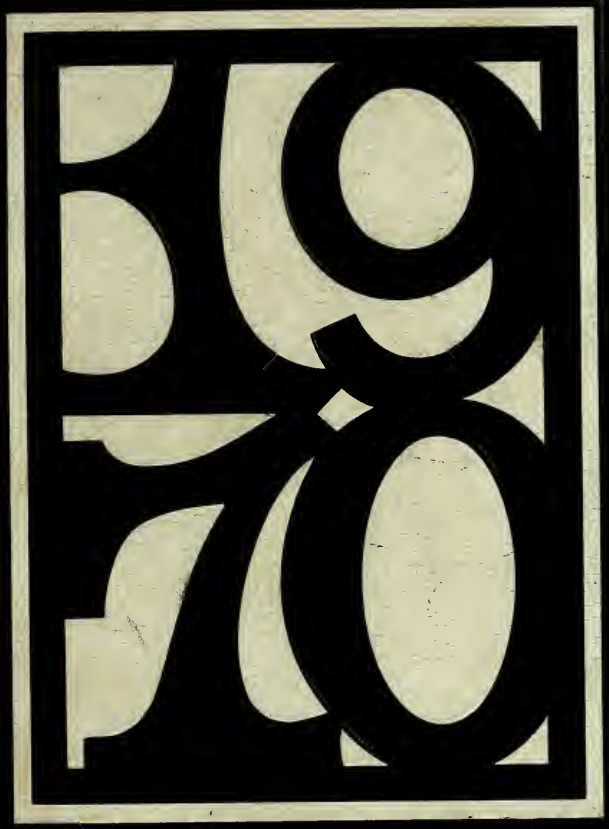

EASTERNER

Gc
977.202
B97e
1970

GEN

Betty,
You are cool,
and really
groovy friend!
Remember all will
things we've done?
Man, the good ole
days. We're getting
older by the day
(I'm not bitter. Betty
man we'll all be
legal. No more fun
creakin' around.
Remember when you
and I were the only
ones that didn't get to
go to Springs. WOW.
I can't believe how
time flys. Well Stay
Cool, Let into as much
trouble as you can and
keep your knees together
Right?)

Love
Ida
1-71

Long Live
the Local Hoodlums
(wherever they are)

PEN CEPVILLE

What a punk!

Good luck
to
Annie

the EHS Hallways is rather nice
as I do. Kathy you believe
about you Kathy you know what I like
my already! I'll time sure do
Here we are seniors
adorable girl you
you sweet
Kathy

GIVE PEACE A CHANCE

ALLEN COUNTY PUBLIC LIBRARY
3 1833 03118 8433
Gc 977.202 B97e 1970
Butler, Indiana
Eastside High School
Easterner

Kathy,
So that head
Sewer that, like me,
doesn't know her closet
and runs around writing
pornographic stuff in
little kids annuals. Good Luck
Chas '73

Kathy,
It's a nutty
world I can't
exactly express
what kin I can't
exactly say "dirty" person
Anyway, good luck in
the future "ekkem" and remember
you can't have "him"
AFA.
Pam & CM.
-71-

Kathy,
One word. Stay
out of trouble but
have fun. (Well, you
can get in a little).
Sharon
-71-

SENIORS
LAST YEAR

-Kathy-
You're a real Neat
when it comes to going
skiing. Next time we go,
I'll bring a bunch of
safety pins! And I
won't stick them in your
back either!
Best of luck always
Judy
'71

-Kathy-
To a very nice
girl I've known
a long time good
luck in your last
year at ESJH Good
luck in your future
also
Sherry '72'
Bishop

-Kathy-
You are not cool
you are the coolest
Good luck, (great close q-71-
and the best of luck in everything you do
Alfi Johnson

Digitized by the Internet Archive
in 2010 with funding from
E-Yearbook.com

http://www.archive.org/details/easterner1970butl

1970
EASTERNER

EASTSIDE HIGH SCHOOL

BUTLER, INDIANA

VOLUME 7

TABLE OF CONTENTS

Allen County Public Library
900 Webster Street
PO Box 2270
Fort Wayne, IN 46801-2270

Administration and Faculty 4

New School 13

Seniors 21

Senior Directory 31

Underclassmen 37

Clubs 55

Sports 79

Activities 103

Advertising 131

1969-70 Schedule of Events

September	4	School Convenes
September	12	Junior Magazine Sales Begin
September	17	Miss Eastside Convocation
October	7	F.T.A. Induction
October	10	Homecoming Talent Show
October	11	Homecoming
October	17	Cross Country Sectional
October	23-25	Teachers' Institute
November	3	N.H.S. Induction
November	27-30	Thanksgiving Vacation
December	16	Christmas Concert
December	24	Christmas Vacation Begins
December	30	Reserve Basketball Tourney—Carroll
January	5	School Reconvenes
January	15-17	A.C.A.C. Tourney
February	6	Convocation—Caldwell Concert
February	14	F.H.A. Sweetheart Dance
February	25-28	Basketball Sectional—DeKalb Central
March	11	Convocation—Drugs
March	27-31	Easter Vacation
April	11	Senior Play—"Rest Assured"
April	11	F.T.A. State Convention
April	13	Convocation—"Our Atomic World"
April	20-24	Pride in Eastside Week
April	25	Junior-Senior Prom Potawatomi Inn
May	2	Spring Festival
May	7	Convocation—Drama '70
May	8	Track Sectional
May	12	F.H.A. Banquet
May	14	All Sports Banquet
May	15-16	Panorama
May	19	F.T.A.-N.H.S. Banquet
May	21	F.F.A. Banquet
May	22	Awards Day
May	22	Senior Picnic
May	24	Baccalaureate—Commencement
May	26	Golf Sectional
May	29	School is Out!!!

The DeKalb Eastern Community School Board is composed of (LEFT TO RIGHT) Keith Ulm, Sec.; Lynn Fisher, V. Pres.; Wendell Cooper, Sid Long, Argus Fisher, Delbert Washler, Pres.; and Harold Kagey.

Mr. Kenneth L. Cole has shown outstanding leadership as Superintendent of DeKalb County Eastern Community School District.

Mr. Cole's personal secretary is Mrs. Carole Hample (above). Left are Mrs. Virginia Laux, bookkeeper; and Mrs. Ruth Ann McNabb, assistant bookkeeper.

Compliments of Roger's Mobil Service

Administration

(Above) Mr. Rader is the principal of the Riverdale Elementary School. (Above Right) Mr. Smith is assistant to Mr. Williams who is principal of Eastside High School.

(Left) Mrs. Loretta Musser is Mr. Rader's personal secretary at Riverdale. (Above STANDING) Mrs. Gloria Keltner, Mr. William's personal secretary and Treasurer of extra-curricular activities; Mrs. Mildred Cairl, teacher's secretary; and Mrs. Joan Bonecutter (SEATED), general secretary work to keep Eastside High School running smoothly.

Compliments of Pat and Ray's Restaurant

The Faculty . . .

Iva Scheuring: English 12; Speech; Senior Sponsor

Hubert Stackhouse: English 11; Psychology; Junior Sponsor

Marjorie Bowden: English 12,11; Musical dramatics director

Donald Klausing: English 10; Senior play director

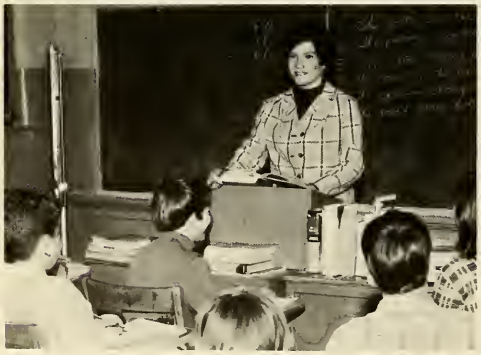

Linda Grill: English 9,7; Sponsor G.A.A.; Cheerleaders

Linda Long: English 8,7; Sponsor Booster Block; Asst. Senior play director

Our Friends Indeed

Robert Edgecombe: U.S. History; 9th Grade Sponsor; Asst. Football Coach

Howard Vannorsdall: Goverment; Economics

James White: Social Studies; Sociology Sponsor F.T.A.; Grade Basketball

Alfred Sherer: Social Studies; Business Law; Sponsor Junior Class

Carmen Arribalzaga: Spanish I,II,III,IV; Spanish Club

Elaine Mack: French I,II,III,IV; French Club; Booster Block

Builders of Art and

Kenneth Olin: Chemistry; grade basketball coach

Phil Miller: Algebra I,II, and III; Varsity Basketball coach

James Neuhouser: Geometry; General Math; Sponsor 9th grade

Merle Wagner: Math; Science; Sponsor of Science Club

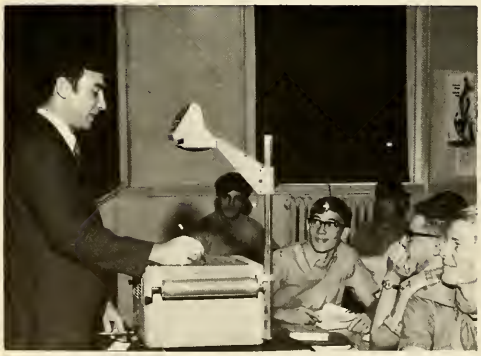

Steve Grill: Biology; track; basketball coach; Assistant basketball; football coach

Duane Pullen: Jr. High Science; Sponsor of 8th grade

Character for Living

Darlene Rowlett: Jr. High Home Ec.; Sponsor Grade 8

Carol Rufner: Home Ec. I,II,III,IV; Sponsor F.H.A.

Maida Parshall: Physical Ed.; Health; Sponsor G.A.A.

Frank Osborne: Physical Ed.; Health; Football Coach

Richard Foster: Band Director; Sponsor Blazettes

Paula Foster: Choir; Sponsor Grade 10

They Link Their Todays

Hazel Teegardin: Jr. High Math; Sponsor Grade 8

Janis Hood: Shorthand; Office Practice; Typing I,II; Yearbook Sponsor; School Newspaper

Omer Hansen: Bookkeeping; Gen. Business; Typing II; Sponsor Grade 10

Leon Strange: Typing I; Athletic Director; Letterman Club Sponsor

Mabel Overmyer: Exploratory Teaching; Guidance Counselor; Sponsor FTA

Jerry Zonker: Guidance Counselor; Sponsor Grade 12

to Our Tomorrow

Rosanna Briegel: Art I,II,III,IV; Sponsor Art Club; Grade 9

Mary Vanderbeek: Art 7,8,9; Sponsor Grade 7

Moe Mitzman: Industrial Art; Sponsor Grade 7

Francisco Mariani: Industrial Art; Sponsor Grade 7

R. W. Guinther: Vocational Agriculture; Sponsor FFA

Ishmael Smith: Industrial Cooperative Training; Shop; Sponsor VICA

Conrad S. Grabarek: History

Beverly J. Martin: M2

Rose Marie Fetters: Science; Health; P.E.

Roger G. Haessig: Math

Kathleen R. Flesher: English

Phyllis Miller: Asst. Librarian

Blanche Griffith: A.V., Librarian

Compliments of George & Gwyn Kandel.

Eastside High School Starts to Build

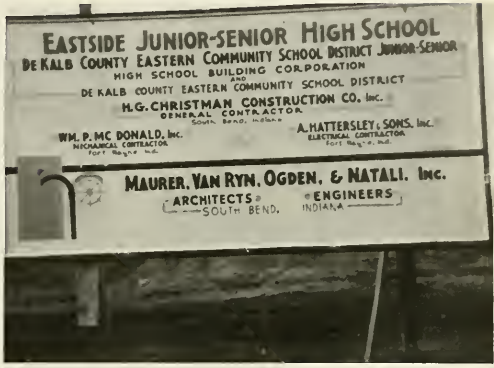

Ground breaking ceremonies for our new school were held on Sunday, October 26, 1969 at 2:00 p.m.

Dr. Darrell Miller, Robert Darby, Ralph Stuller, Gale Bowser, H. Charles Winans, Richard Crow, Marvin Leason, Robert Ridge.

The Service Workers Keep E.H.S. a

Our talented cooks are as follows: STANDING—Eleanor Pleunik, Glendolene Ginder. SEATED—Dolores Miller, Pauline Hamman, and Dessie Casebere.

Loyal

H E L P F U L

Seated at right is Mr. David Wilson, the school psychometrist. He serves as a consultant to students, parents and faculty.

Left—Our school nurse, Mrs. Alice Cole, runs from school to school to give tender, loving care to all our scratches and bruises.

N i c e

Compliments of Mold Service, Inc.

Clean and Pleasant Place to Visit

Above is Albert Brown, alias "Brownie," our maintenance man. To the right are Sylvester Beard and Adolph Shoudel, who also help in the care and cleaning of the school.

Friends

Left to Right: Mervin Conine, Lloyd McClellan, John Reinhart, Clyde Rosenberry, Harold Goldsmith, Harold Casebere, Harold Murphy, Cloyce Baxter, Elmer Gaff, Jack Blaker, and Albert Brown.

Compliments of Bob Meyer Standard Station

Eastsiders Let

EIGHT GIRLS TO PROMOTE SPIRIT

"How dry I am."

Seniors get Spirit Stick (Also, pie in face)

Students Share Their Spirit

Grampa Murphy show their love

Their Spirit Show

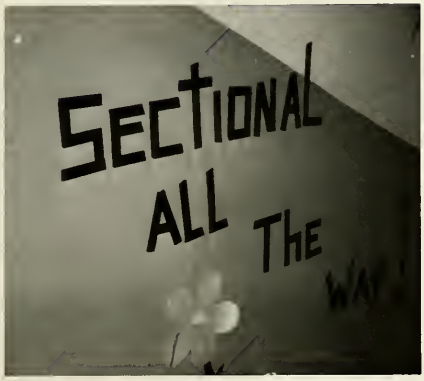

SIGNS SHOW PRIDE AT E.H.S.

Juniors show spirit in 3-D

and Lulu Suntken
for the Blazers.

"Look, it's 'Big Bad John'!"

Convo's Are One of

SCIENCE IN OUR GENERATION

Eastside students witnessed two science convos; one concerning extreme temperatures in science and the other dealing with atomic energy and its use.

A program dealing with drama was performed before the student body. Entitled "Drama in its Finest" the convo had three segments: the Greek theater, the Shakespearian era, and modern-day drama.

DRAMA IN ITS FINEST

Eastside's Many Attractions

Caldwell's Return

Because of their popularity with the students of Eastside, the Caldwells returned for another performance. Rod Knox, student council president and master of ceremonies of all convos, welcomed the musicians.

A group from Calvary Temple performed before the student body. The people related experiences with drugs and witchcraft and answered many questions that plague teenagers. The group's intent was to promote belief in God, and the performance was its first before a school.

DRUG AND WITCHCRAFT

STUDENTS' OUTLETS

"What do you mean this is enamel!"

"Who's going to tell G.M. it's their car?"

"This is the new paint crew for Maxtons?"

"Now from the darker side of the moon."

Exploratory Teachers

Exploratory Teaching is a course of observations, information, and ideas pertaining to the entrance into the teaching profession. It is designed to answer many questions about the profession. Exploratory Teaching also gives a student opportunity to decide whether he or she wishes to pursue a teaching career.

SENIORS

Michael Eugene Abell

Keith Lynn Anderson

Sandra Kay Anderson

Janet Sue Ankney

Dalene Sue Armstrong

Jane Ann Arrants

David Alan Baird

Deborah Joan Beck

Aaron Michael Bell

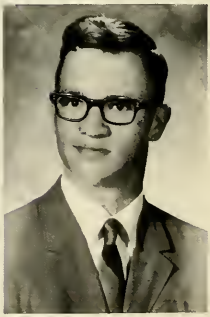

Teresa Ann Bellamy

Susan Jane Benninghoff

Randy Lee Bercaw

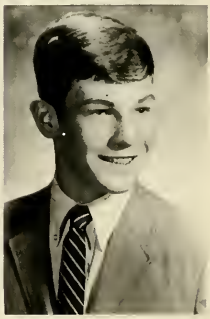

at E.H.S.

Craig Jon Berndt

Lynn Haviland Blaine

Joseph Neal Bowman

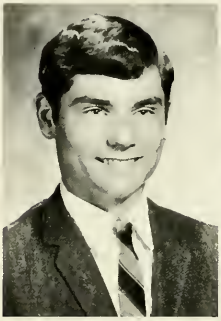

Steven John Boyer

Dallas Guy Boylan

Kristine Sue Brand

Patty Lou Buttermore

Frank Allen Charlton

Roger Lee Coburn

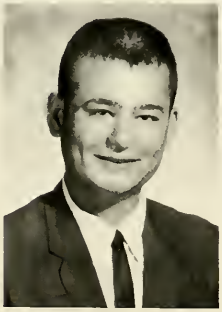

Stephen LeRoy Cole

Jerry Eugene Collins

Danny James Daniels

Seniors Look

Martha Jane DeLong

Diana Louise DePriest

Bonny Jill Dielman

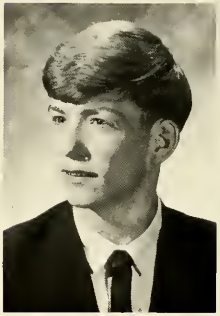

Mona Rae Fee

Stephen Jay Flood

Mary Christine Fuller

Ricky Allen Fuller

Darl Fred Gengnagel

Kerry Duane Ginder

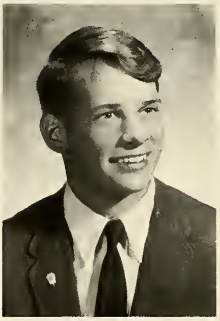
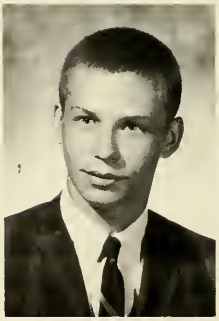

Sally Jo Grobis

Diane Ranee Groff

Toward Future

William George Harter

Euphrasia Louisa Hausbach

A. Keith Henderson

Tanna Marie Hoover

Kathy Coleen Houser

Kevin Lowell Houser

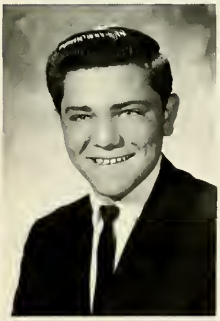

Kathleen Sue Hudson

Jerry Wayne Hullinger

William Howard Jacquay

Janet Kay Jennings

Janet Sue Johnsonbaugh

Jodie Jean Johnston

John Dennis Jones

Angela Faith Keller

Linda Diane Keller

Steven DeWayne Kelley

Carolyn Maxine Kelsey

John Keith Kessler

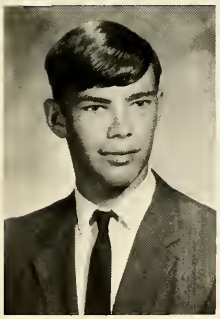

Stephen Frederick Keuneke

Ricky Steven Kitchen

Rodrick O. Knox

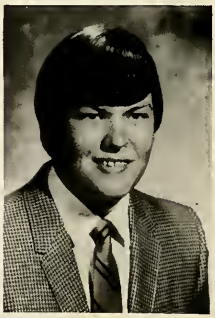

Carol Ann Lambert

Stanley F. Laudahn

Gerald Wayne Leeper

Royal Blue and White

Jerry Wayne Mansfield

Douglas Dana Miller

Van Steven Miller

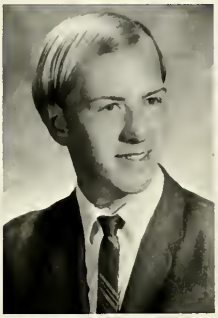

Charyl Sue Moore

Terry Lee Mullett

Kathe Ann Mumma

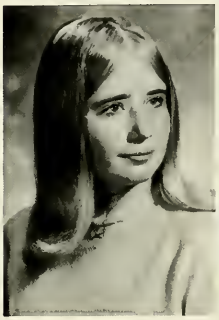

Lorna Jo Mutzfeld

Pamela S. Myers

Anna Marie McBride

Debra Ray McDowell

Cathy Ann Nichols

Rex L. Obendorf

Class Flower

Robert Obendorf, Jr.

Deborah Anne Overcash

Terry Dean Parrish

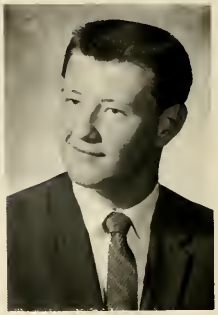

Bernard Edward Pleunik

Cynthia Irene Peterson

Gary A. Richards

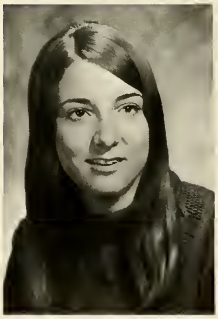

Dennis D. Robbins

Kathie Jo Robinett

Nancy Jean Rosenberry

Dean Wayne Rosener

Cynthia Diann Rucker

Nila Sue Shockley

Red Rose

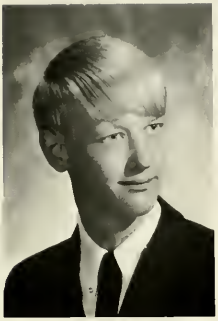

Craig Allen Smith

David Russell Snyder

Cynthia Irene Stark

Dennis Lee Stiver

Gerald Alan Suntken

Lyndia Jo Suntken

Karen Moore Treesh

DeWayne D. Trenary

Deanna Lynn Upp

Douglas Keith Upp

Virginia Lee Vinson

Patricia Jane Vose

As We Reminisce of Our Memories

Philip Gene Vose

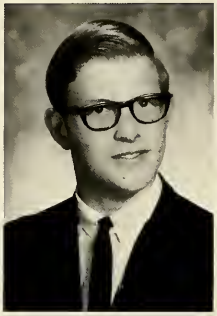

Debra Ann Warstler

Kenneth Eugene Warstler

Ann Marie Washler

Beo Glenn Wasson

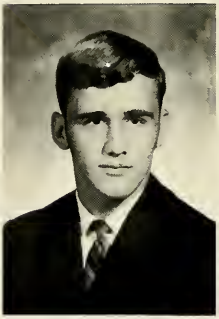

Dale Roland Wegmann

Sandra Lou Wertman

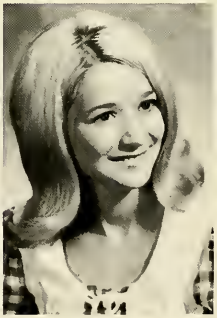

Bonny Clarissa Wilson

Anne Margret Wolkenhauer

Carol Jean Worman

Dennis Allen Worman

Senior Directory

MICHAEL EUGENE ABELL "Mike" FFA 3.

KEITH LYNN ANDERSON "Andy" FFA 1,2,3,4; Basketball 1; Track 2.

SANDRA KAY ANDERSON "Sandi" FTA 4; NHS 3,4.

JANET SUE ANKNEY "Jan" Band 1,2; GAA 1,2—Treas. 2; Booster Block 1,2, 3,4; FTA 1; FHA 1,2; Spanish Club 2,3, 4—Hist. 3; Student Council 2,3,4—Sec. 4; Science Club 4.

DALENE SUE ARMSTRONG "Dalene" Band 1,2,3,4—Sec. & Treas. 4; Pep Band 1,2,3; Choir 1,2,3; Spanish Club 1,2; Blazer Staff 4—Editor 4; Bye Bye Birdie 1; Sound of Music 2; Paint Your Wagon 3.

DAVID ALAN BAIRD "Dave" Lettermans Club 2,3,4; Football 1,2; Basketball 1; Golf 1,2,3—Most Valuable Player 3.

DEBORAH JOAN BECK "Deb" FHA 2,3,4.

AARON MICHAEL BELL "Aaron" Band 1,2,3,4; FFA 1,2,3,4; ICT 4; Track 2.

TERESA ANN BELLAMY "Teresa" Choir 1,2,3; Blazer Staff 4—Asst. Editor 4; Bye Bye Birdie 1; Sound of Music 2; Paint Your Wagon 3.

SUSAN JANE BENNINGHOFF "Susan" Choir 1,2,3,4—V. Pres. 4; Booster Block 1,2,3,4; NHS 3,4—V. Pres. 4; Spanish Club 1,2,3,4—Sec. 3; Student Council 2; Girl's Track 1; Bye Bye Birdie 1; Sound of Music 2; Paint Your Wagon 3.

RANDY LEE BERCAW "Byrdman" Lettermans Club 1,2,3,4; French Club 1,2, 3,4; Easterner Staff 4; Football 1,2,3; Basketball 1,2,3; Golf 1,2,3,4; Baseball 1,2,3,4; Senior Play.

CRAIG JON BERNDT "Prock"

LYNN HAVILAND BLAINE "Lyle" Spanish Club 1,2,3,4.

JOSEPH NEAL BOWMAN "Joe" Choir 1,2,3,4; Spanish Club 1; Easterner Staff 4; Cross Country 1; Football 2; Basketball 1,2,3; Track 1; Bye Bye Birdie 1; Paint Your Wagon 3.

STEVEN JOHN BOYER "Steve" FFA 2, 3,4; ICT 4; Track 1,2,3.

DALLAS GUY BOYLAN "Tex" Band 1, 2,3,4; Lettermans Club 4; FFA 1,2,3,4; Spanish Club 1; Science Club 4—Treas. 4; Cross Country 4; Track 1,2,3; Senior Play.

KRISTINE SUE BRAND "Kris" Choir 1, 2,3,4; Booster Block 1,2,3,4; FTA 2,3,4; Spanish Club 1,2,3,4; Bye Bye Birdie 1; Sound of Music 3.

FRANK ALLEN CHARLTON "Frank" FFA 1; ICT 4.

ROGER LEE COBURN "Rog" Choir 1,2,3,4; Basketball 1; Bye Bye Birdie 1; Sound of Music 2; Paint Your Wagon 3.

STEPHEN L. COLE "Mole" Lettermans Club 2,3,4; NHS 3,4; French Club 2,3,4—V. Pres. 3, Pres. 4; Science Club 4; Football 1,2,4; Basketball 1,2,3,4; Baseball 1,2.

JERRY EUGENE COLLINS "Cuttlebone" Class Pres. 3; FFA 1,2,3,4; ICT 4—Pres. 4.

DANNY JAMES DANIELS "Dan" FFA 4; ICT 4.

MARTHA JANE DeLONG "Yankee" Class Treas. 4; GAA 2,4; FHA 2,3,4—Sec. & Treas. 4; NHS 3,4; Easterner Staff 4; Blazer Staff 3; Student Council 3; Volleyball 2,4; Office Cadet 4.

DIANA LOUISE DePRIEST "Diana" Booster Block 2,3,4; FHA 1; Easterner Staff 4; Blazer Staff 4; Girl's Track 1.

BONNY JILL DIELMAN "Bernie" Class Pres. 2; Class V. Pres. 1; Choir 1; GAA

2,3; Booster Block 1,3; Spanish Club 1; Easterner 3,4; Blazer Staff 4; Office Cadet 4; Pep Council 2; Cheerleader 2,4.

MONA RAE FEE "Mona" Booster Block 1,3; Spanish Club 3.

STEPHEN JAY FLOOD "Steve" Lettermans Club 3,4; FAA 4—Pres. 4; FTA 3, 4—Treas. 3, Parl. 4; Spanish Club 1,2; Student Council 3,4; Science Club 4; Cross Country 1,3; Football 2; Basketball 1,2,3,4; Track 3; Golf 1,3; Senior Play.

MARY CHRISTINE FULLER "Chris" Choir 1,3; Booster Block 1,2,3,4; FTA 2,3,4; Spanish Club 1,2; Easterner Staff 3,4—Editor 4; Blazer Staff 3; Science Club 4—V. Pres. 4; Bye Bye Birdie 1; Paint Your Wagon 3; Senior Play.

RICKY ALLEN FULLER "Beaver" Band 1,2,3,4—V. Pres. 4; Lettermans Club 2, 3,4; FFA 1,2,3,4—Sec. 3, Pres. 4; NHS 3,4—Pres. 4; Football 1,2,3,4; Basketball 2,3,4; Track 2,3,4; Alt. Boy's State 3; FFA National Band 4.

HANS GEERAEDTS "Hans"

DARL FRED GENGNAGEL "Dog" FFA 1,2,3,4—Treas. 3.

KERRY DUANE GINDER "Kerry"

SALLY JO GROBIS "Sal" Class Sec. 3, 4; GAA 2,3; Booster Block 1,2,3,4; FHA 1,2,3,4—Public Relations 3, Pres. 4; French Club 2,3—Sec. 3; Easterner Staff 4; Betty Crocker Homemaker of Tomorrow; Senior Play.

DIANE RANEE GROFF "Diane" GAA 1; Booster Block 1,2,4; FTA 1; FHA 2, 3,4.

WILLIAM GEORGE HARTER "Bill"

ARTHUR RAY HAUSBACH "Art" FFA 1,2,3,4; ICT 4; Football 2; Basketball 1, 2,3; Track 1,2.

EUPHRASIA LOUISA HAUSBACH "Phras" Choir 1; GAA 1,4; Spanish Club 1,3; Easterner Staff 4; Blazer Staff 4; Girl's Track 4; Volleyball 3; Bye Bye Birdie 1.

A. KEITH HENDERSON "Keith" FFA 2,3,4; ICT 4.

TANNA MARIE HOOVER "Tanna" GAA 3; FHA 1,2,3,4; Blazer Staff 4.

KATHY COLEEN HOUSER "Ruby" Girl's Choir 1,2; Choir 3,4—Lib. 4; Blazettes 1,2,3,4—Choreo. 2, Pres. 3,4; GAA 1,3; Booster Block 1,2,3,4; FTA 4; FHA 1,2,3,4—V. Pres. 3; Spanish Club 1,2; Easterner Staff 4; Paint Your Wagon 3; Homecoming Queen 3.

KEVIN LOWELL HOUSER "Kevin" Lettermans Club 2,3,4—Sec. 4; NHS 3,4; Spanish Club 1,2,3,4—Pres. 3; Easterner Staff 4; Student Council 4; Science Club 4; Football 1,2,3,4; Basketball 1, 2,3; Track 1,2,3; Baseball 1,2,3,4; Boy's State 3; Senior Play.

KATHLEEN SUE HUDSON "Chester" Class Pres. 4; Class V. Pres. 3; Class Sec.-Treas. 1,2; GAA 1; French Club 3,4; Student Council 3; Office Cadet 4; Senior Play.

JERRY WAYNE HULLINGER "Hullie"

WILLIAM HOWARD JACQUAY "Bill" FFA 3; ICT 4; Cross Country 1; Track 1.

JANET KAY JENNINGS "Jan" Choir 1, 2,3,4; Blazettes 1,2; GAA 1; Booster Block 1; FHA 1; Easterner Staff 4; Blazer Staff 4; Bye Bye Birdie 1; Paint Your Wagon 3; Office Cadet 4; Pep Council 2; Cheerleader 1,2,3,4.

JANET SUE JOHNSONBAUGH "Jan" GAA 1; Booster Block 2,3; FAA 4—Treas. 4; FTA 3,4—Sec. 4; Spanish Club 2; Easterner Staff 3,4; Softball 1.

JODIE JEAN JOHNSTON "Jode" Choir 1; FTA 1,2; FHA 1,2; French Club 1,2,3; Bye Bye Birdie 1; Office Cadet 4.

DENNIS JONES "Denny"

ANGELA FAITH KELLER "Angie" Choir 1,2,3,4—Treas. 4; GAA 2; Booster Block 1,2; FTA 4; NHS 3,4—Reporter 4; Spanish Club 1,2,3,4; Girl's Track 2; Paint Your Wagon 3.

LINDA DIANE KELLER "Linda" Booster Block 2,3,4; FHA 1,2; Office Cadet 4.

STEVEN DeWAYNE KELLEY "Steve" Lettermans Club 2,3,4; Spanish Club 1, 2; ICT 4; Student Council 1,2,3,4; Basketball Manager 2; Golf 4; Senior Play.

CAROLYN MAXINE KELSEY "Maxi" Choir 1; GAA 1; Booster Block1; FAA 4; French Club 1,2,4—Sec. & Treas. 4; Easterner Staff 4; Office Cadet 4.

JOHN KEITH KESSLER "Keith" Choir 1; Lettermans Club 4; FFA 2,3,4; Science Club 1,2; Football 1,2; Basketball 1,2,3,4; Track 1,2,3,4.

STEPHEN FREDERICK KEUNEKE "Steve" NHS 4; Spanish Club 2,3; Science Club 4.

RICKY STEVEN KITCHEN "Kitch" Lettermans Club 2,3,4; FFA 1,2,3; Spanish Club 1,2; ICT 4; Football 1,2; Senior Play.

RODRICK O. KNOX "Rod" Lettermans Club 2,3,4; FTA 4; NHS 3,4; French Club 2,3,4; Easterner Staff 4; Student Council 1,2,3,4—Pres. 4.

CAROL ANN LAMBERT "Carol" Booster Block 1,2,3,4—Sec. 3; FTA 2,3,4—V. Pres. 3, Pres. 4; NHS 3,4—Sec. 4; Spanish Club 1,2,3,4—Treas. 3, Soc. Ch. 4; Easterner Staff 3,4; Science Club 4; Miss FTA; Summer Study in Mexico.

STANLEY F. LAUDAHN "Stan" Lettermans Club 2,3,4; French Club 2; Football 1,2; Basketball 1; Track 1.

GERALD WAYNE LEEPER "Jerry" FFA 1.

JERRY WAYNE MANSFIELD "Jerry" Band 1,2,3,4; Pep Band 1,2,3,4—Dir. 4; Choir 1,2,3,4—Pres. 4; Swing Choir 2,3,4; FTA 2,3,4—Hist. 3,4;Exploratory Teacher 4; NHS 3,4; French Club 2,3, 4—Pres. 3; Student Council 1; Mr. FTA 3; Bye Bye Birdie 1; Sound of Music 2; Paint Your Wagon 3; Senior Play.

ANNA MARIE McBRIDE "Anna" Booster Block 3,4; NHS 3,4; French Club 1; Blazer Staff 3.

DEBRA RAY McDOWELL "Debbie" Blazettes 1; Booster Block 1; FTA 2,4; NHS 3,4; Spanish Club 2,3,4—V. Pres. 3, Pres. 4; Cheerleader 2,3,4; Summer Study in Mexico 2; Homecoming Queen 4.

MICHAEL KEVIN MEYER "Mow" Lettermans Club 3; ICT 4; Football 1,2,3, 4; Basketball 1,2; Track 1,2.

DOUGLAS DANA MILLER "Doug" Band 1,2,3,4; French Club 1,2; Science Club 4; Football 2; Basketball 1; Golf 1,2,3.

VAN STEVEN MILLER "Van" Class Pres. 1; Lettermans Club 2,3,4—Pres. 4; NHS 3,4; Spanish Club 3,4; Science Club 4; Football 1,2,3,4; Basketball 1, 2; Track 1,2,3,4; Boy's State Alt. 3.

CHARYL SUE MOORE "Charyl" Blazettes 1,2; GAA 3; FHA 1,2,3,4; Blazer Staff 4.

TERRY LEE MULLETT "Terry" Blazettes 3,4; GAA 1; Booster Block 1,2,3; FHA 1,2; Spanish Club 1; Easterner Staff 3,4; Blazer Staff 3.

KATHE ANN MUMMA "Kathe" GAA 4; FHA 1; Girl's Basketball 4; Girl's Track 1,4; Volleyball 4.

LORNA JO MUTZFELD "Jo" Booster Block 1,2,3,4—Treas. 4; FAA 4; FTA 3, 4; Spanish Club 1,2,3; Easterner 3,4—Asst. Ed. 4; ICT 4.

PAMELA S. MYERS "Pam" Choir 1,2, 3,4; FHA 1,2,3,4—Reporter 2, Parl. 4; Bye Bye Birdie 1; Sound of Music 2; Paint Your Wagon 3.

CATHY ANN NICHOLS "Cathy" Choir 1,2,3; Blazettes 1,2,3,4—Choreo. 1, V. Pres. 3; Booster Block 1,2,3,4—Pres. 4; Easterner Staff 4; Blazer Staff 3; ICT 4—Sec. 4; Prom Queen 3; Bye Bye Birdie 1; Sound of Music 2; Paint Your Wagon 3.

REX L. OBENDORF "Rex" Track 1,2; Baseball 2.

ROBERT OBENDORF, JR. "Bob" Football 1,2; Cross Country 3; Track 2.

DEBORAH ANNE OVERCASH "Squirt" Band 1,2; Booster Block 1,3,4; Spanish Club 1,2,3,4—Treas. 4; Easterner Staff 4; Girl's Track 1.

ELIZABETH R. PAMP "Liz"

TERRY DEAN PARRISH "Terry" FFA 3.—Chap. 3; ICT 4.

CYNTHIA IRENE PETERSON "Cindy" Choir 1,2,3,4; Blazettes 1,2,3,4; Booster Block 1,2,3,4; FAA 4; Spanish Club 1, 2; Easterner Staff 4; Paint Your Wagon 3.

BERNARD EDWARD PLEUNIK "Bern" Band 1,2,3,4; FTA 4; Spanish Club 1,2.

GARY A. RICHARDS "Gary" Lettermans Club 2,3,4; ICT 4; Football 1,2,3, 4; Basketball 1; Track 1,2; Baseball 3.

DENNIS D. ROBBINS "Denny" FTA 2,3; NHS 3,4; French Club 1,2,3; ICT 4.

KATHIE JO ROBINETT "Kathie" GAA 1,2; Booster Block 1,2.

NANCY J. ROSENBERRY "Nancy" Booster Block 2,3—Pres. 3; NHS 3,4; Blazer Staff 4—Editor 4; Student Council 3,4—V. Pres. 4; Office Cadet 3.

DEAN WAYNE ROSENER "Amish" ICT 4—Treas. 4.

CYNTHIA DIANN RUCKER "Diann" Blazettes 2,3,4; FHA 1,3,4; Blazer Staff 4—Treas. 4; Office Cadet 3.

NILA SUE SHOCKLEY "Ni" Class V. Pres. 2,4; Class Treas. 3; Band 1,2,3,4—Sec. & Treas. 2, Pres. 4; GAA 1,2,3,4—V. Pres. 3; Booster Block 1,2,3,4—Songleader 3; NHS 3,4—Treas. 4; Student Council 2,4—Treas. 4; Girl's Basketball 3,4; Girl's Track 1,2,3,4; Volleyball 2; Softball 3,4; Girl's State 3; Bye Bye Birdie 1; Senior Play.

CRAIG ALLEN SMITH "Smitty" FFA 1,2,3,4; Spanish Club 4.

DAVID RUSSELL SNYDER "Dave" Band 1,2,3,4; Football 2; Basketball 1, 2; Track 1.

CYNTHIA I. STARK "Cindy" Booster Block 2,3,4; FHA 2,3.

DENNIS LEE STIVER "Otis" Basketball 1,2,3; Track 1,2,3; Baseball 1.

GERALD ALAN SUNTKEN "Buck" Lettermans Club 2,3,4—Sgt. of Arms 4; ICT 4—Pres. 4; Football 1,2,3,4; Basketball 1—Mgr. 3; Track 1.

LYNDIA JO SUNTKEN "Sunk" Choir 1; GAA 2,3—Sec. 3; Booster Block 1, 2,3,4—V. Pres. 4; FHA 1,2,3,4—Hist. 3, Pro. Ch. 4; Easterner Staff 4—Bus. Mgr. 4; Blazer Staff 3; Senior Play.

KAREN MOORE TREESH "Karen" Booster Block 2; Spanish Club 1,2; Easterner Staff 4; Blazer Staff 4.

DeWAYNE D. TRENARY "Tree" FFA 1,2,3,4.

DEANNA LYNN UPP "Dee" Band 1, 2,3,4; Booster Block 1,2,3,4—Sec. 4; Easterner Staff 2,3,4; Office Cadet 4.

DOUGLAS KEITH UPP "Doug" Lettermans Club 2,3,4; Cross Country 2, 3; Basketball 1,2,3; Track 1,2.

VIRGINIA LEE VINSON "Ginny" Blazettes 3; Booster Block 1,2,3,4; FHA 1; Easterner Staff 4; Blazer Staff 4.

PATRICIA JANE VOSE "Pat" Choir 1; FTA 4; FHA 1; NHS 3,4; Girl's State 3; Bye Bye Birdie 1.

PHILIP GENE VOSE "Vosey" ICT 4; Basketball Mgr. 3.

DEBRA ANN WARSTLER "Deb" Band 1,2,3,4; Blazette Instructor 3,4; Booster Block 1; Spanish Club 1; Student Council 1; Feature Twirler 1,2,3,4; Miss Eastside 4; Cheerleader 1,2,3,4; Senior Play.

KENNETH EUGENE WARSTLER "Wally" Lettermans Club 2,3,4; ICT 4; Cross Country 2,3; Basketball 1; Track 1,2,3; Prom King 3; Most Valuable Runner in Cross Country 3.

ANN MARIE WASHLER "Ann" Band 1,2,3,4; Pep Band 1; FTA 2,3,4—V. Pres. 4; NHS 3,4; Spanish Club 1,2,3, 4; Science Club 4.

DEO GLENN WASSON "Mountain Dew" Lettermans Club 2,3,4; FFA 1, 2,3; ICT 4; Cross Country 2,3; Basketball 1,2,3,4; Track 1.

DALE ROLAND WEGMANN "Dale" NHS 3,4; Spanish Club 1,2; Science Club 4—Pres. 4; Senior Play.

SANDRA LOU WERTMAN "Sandy" Blazettes 1,2,3,4; GAA 1,2,3; FAA 4; FHA 1,2,3; Girl's Track 1.

BONNY CLARISSA WILSON "Thunder" Choir 1,2,3; Booster Block 1,2, 3,4; Spanish Club 1,2,3,4; ICT 4; Bye Bye Birdie 1; Sound of Music 2; Paint Your Wagon 3; Senior Play.

ANNE MARGET WOLKENHAUER "Kraut" GAA 4; Booster Block 4; FAA 4; FHA 4; French Club 4; Easterner Staff 4; Science Club 4; Senior Play.

CAROL JEAN WORMAN "Carol" Choir 1; Booster Block 2,3,4; NHS 3, 4; Bye Bye Birdie 1.

DENNIS ALLEN WORMAN "Denny" ICT 4; Track 1,2.

The Final Day

Graduation time is really here—"A Time for Us."

Scrambling girls hurry to get caps and gowns.

"No your hat is over there—yours is white—mine is green."

Last minute touches are a must!

UNDERCLASSMEN

Juniors Long for "Senior" Title

Larry Abell | Kathy Akey | Rod Alwood | Mike Anderson | Pam Anderson | Chris Arnett | Debbie Baker | Eva Baker

Sara Bartrom | Jim Bassett | Candy Beebe | Renee Beerbower | Dinah Bell | Junior Boylan | Dennis Brock | Mark Brown

Diane Bungard | Teresa Bungard | Debbie Campbell | Cora Carper | Renee Carr | Sue Chancellor | Dara Chapman | Margaret Chapman

Mike Coats | Marsha Coburn | Glen Cook | Keith Cook | John Cox | Rosemary Culler | Dale Curry | Larry Czaja

Jeannie Daniels | Ronnie Depew | Victor Dermott | Pam Diehl | Gary Dove | Clara Edgar | Don Edgar | Sharon Edgar

Jean Ervin | Paul Ervin | Warren Fish | Sharon Flood | Rita Fogle | Nancy Freidenberger | Darléne Freeman | Norma Furnish

Class Colors—Cardinal Red, and White

Mike Gaff | Hans Geeraedts | Shirley Geyer | Kay Ginder | Chuck Girardot | Bill Graham | Larry Hart | Bobbie Harter

Randy Hartleroad | Tom Haynes | Kathy Heffelfinger | Mike Hickman | Kay Hickman | Christine Hicov | Rick Himes | Pat Hoffer

Sharon Holden | Paul Hollabaugh | Kay Hullinger | Ruth Hose | Terry Houlton | Debbie Howey | Joan Hudson | Danny Hughes

Debbie Hulbert | Jimmy Hullinger | Larry Hullinger | Steve Jennings | Jan Johnston | Sandy Kelham | Debra Keller | Dennis Koenemann

Kerry Koenemann | Normann Krontz | Phil Kubic | Karen Leason | Karen Laub | Judy Lake | Rex McClellan | Darrell McCoy

Georgia McKean | Rosemary Martz | Mike Meek | Keith Melchi | Gwen Miller | Sandy Miller | Janelle Moore | Kathy Moore

Class Flower—Red and White Carnation

Gerald Murphy

Richard Musser

Karen Myers

Gary Oberlin

Greg Oberlin

Danny Ortiz

Gary Parrish

Gay Parshall

Noah Patton

Marlene Prentice

Ron Provines

Bill Quinn

William Rennecker

Charlie Ross

Barb Seltenright

Ed Shilling

Linda Shoudel

Harry Simmonds

Debbie Smith

Furl Smith

Mike Smith

Mark Snyder

Kay Stevenson

Rick Stiver

John Stoltz

Debbie Storer

Jerry Strock

Kyle Strombeck

Fred Surface

Dennis Taylor

Sharon Webb

Sherri Whitman

Nila Willibey

Ida Woods

Dave Yates

John Zimmerman

The Junior Class, 135 strong, sprang in to action with concessions at home football games and by the end of September set a record in magazine sales of $8,000.

November saw the Juniors again in concessions and taking an active part in all school activities.

In January, the Junior Class began planning for their Prom with the appointment of the Central Prom Committee and the various committee members. This class had the highest budget in school history to work with and produced one of the finest proms ever.

As the year came to an end it was plain that the class of '71 had come to leadership.

Sophomores

Sharon Abell

Charles Albertson

Toni Alwood

Cathy Anderson

Larry Andrews

Steve Baird

Kathy Baker

David Baughman

Ronald Beard

Jewell Bellamy

Terry Betz

Robert Bigger

Sherry Bishop

Deann Bonecutter

Bill Boylan

Debbie Brown

Linda Bushe

Sandra Butler

Fred Cannon

Elmar Carnahan

Sophomores

The class of 1972 this year is under the watchful eyes of Mrs. Foster and Mr. Hansen. As soon as school started the sophomores began to choose styles for their rings and jackets. Their rings came late in the fall and they were the first class to choose school rings instead of the traditional class rings. Their blue and baby blue jackets came in late winter and added the final touch to the class.

Junior Class Officers: SEATED; Richard Musser, Treas.; Sandy Kelham, Sec.; STANDING; John Stoltz, V. Pres.; Pat Hoffer, Pres.

Sophomore Class Officers: SEATED: Jewell Bellamy, Sec.; Caroline Smith, Treas.; STANDING: Roger Webb, Pres.; Diane Sebert, V. Pres.

Two Down—Two to Go

Kelly Carnahan | Joe Chew | Ronald Coats | Nikki Coll | Anna Collins | Karen Cook | Ruth Crowl | Gerald Culbertson

Brad Davis | Margo Dielman | Daryl Dove | Steve Evans | Robert Farrer | Doug Fetters | Steve Fetters | Tom Frank

Marc Gearhart | Jill Graham | Marc Griffith | Warren Griggs | Dianne Hamlin | Dean Hankey | Dennis Harger | Tom Haupert

Karen Heffelfinger | Cynthia Heyman | Jeff Hicov | Bob Holtzberg | Cindy Hoover | Susan Hose | Mark Houser | Steve Howey

Susan Hudson | Marsha Hulbert | Jack Hull | Glen Humbarger | Eric Jacobson | Nolan Johnson | Renee Johnson | Danny Johnsonbaugh

Julie Johnston | Martha Kagey | Tim Kaiser | Marilyn Keith | Tom Keller | Linda Kessler | Karen Kline | Ronald Knisely

Class Color—Navy Blue and Baby Blue

Stephanie Koch | Tom Lambert | Vicki Lapp | Loretta Larkin | Lewis Lockhard | Mike McDowell | Roberta Mack | Jerry Markle

Christine Marshall | Don Martin | Rita Martin | Charles Martz | Dave Miller | Dennis Mock | Vicki Mumma | Sandy Panning

Nadene Patton | Lowell Prentice | Joan Prosser | Peggy Rector | Tom Rector | Terry Relyea | Mary Renfrow | Judy Ricketts

Jutta Rinard | Jean Rosenberry | Kent Rosenberry | Sandy Rucker | Diane Sebert | Theresa Shaffer | Jan Simanton | Bonnie Sleek

Caroline Smith | Debbie Stark | Pryce Vires | Julie Ward | Linda Warstler | Sandy Warstler | Gary Wasson | Julie Watson

Roger Webb | Sally Wertman | Marna White | Mary Whitman | Henry Willard | Dennis Wilson | Danny Winn | Tom Woods

Up, Up and Away!

Denny Akey

Paul Anders

Ruth Angelone

Brenda Baker

Denny Baker

Ssuan Baker

Jeff Ball

Rex Bercaw

Curtis Berndt

Don Bice

Leslie Blaine

Teresa Blevins

Connie Bloomfield

David Blossom

Greg Bohl

Sandy Brock

Charles Bush

Danny Bush

Kevin Campbell

Jean Carper

Rick Carper

Cynthia Chapman

Kevin Chapman

Herb Charlton

Bob Collins

Lavoy Cook

Tom Cook

Jerry Cox

Peggy Crow

Charles Curry

Ron Daniels

Joyce Delagrange

Lilly Depew

Charles Dull

Becky Ervin

Charles Ervin

Marc Everetts

Myrna Fee

Dora Fetters

Dwight Fish

Floyd Fowler

Renee Funk

Don Gengnagel

Ron Gengnagel

Diane Geyer

Penny Gick

Kip Ginder

Linda Girardot

To New Success

Althea Glenn | Dick Graham | Jennifer Graves | Larry Gump | Don Guy | Tom Harris | Voyle Hartleroad | Danny Helbert

Kim Hendrickson | Alan Hickman | Rick Holden | Linda Hollabaugh | Helen Hose | Rick Houlton | Rick Houser | Rowenna Houser

Vickie Houser | Patti Howey | Robin Inlow | Gail Jacobson | Doris Johnson | Peter Kaiser | Tony Keeler | Glenn Keesler

Chris Keller | Vickie Kelly | Ralph Kern | Ann Knox | Kedric Koeppe | Kevin Kreischer | Greg Krontz | Nancy Laub

Jimmy Lockhart | Paul Logsdon | Michelle Long | Ron Lorentzen | Jim Lortie | Wilma Lysher | Duane McBride | Terry McClellan

Linda McClish | John Mansfield | Neal Martin | Retha Martin | Donna Mayer | Connie Melchi | Charlie Miller | Roger Minnix

and New Adventure

Kirk Moore | Judy Myers | Kathy Myers | Dave Obendorf | Diane Obendorf | Cindy Oberlin | King Oberlin | Susan Overcash

Bobby Owsley | Connie Owsley | Lewis Patton | Regina Pleunik | Geneva Pope | Linda Pugh | Cheryl Ransom | Rick Rickard

Loxie Roberts | Edna Roby | Mary Rohm | Kathy Roose | John Ross | Carol Schrock | Nan Scott | Craig Sechler

Don Schilling | Susan Simmonds | Bill Smith | Kay Dee Strange | Kay Strombeck | Patty Thimlar | Ricky Timmerman | Alan Troyer

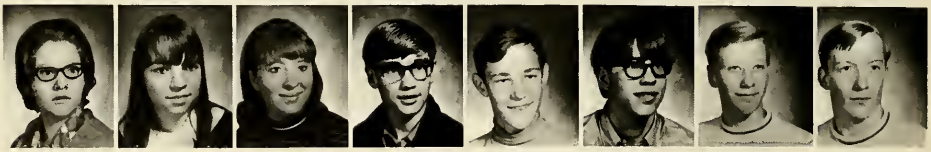

Toni Tucker | Kim Vendrely | Lucy Vires | Russell Vogelpohl | Keith Watson | Dayton Webb | Keith Wegmann | Kent Wegmann

Kenneth White | Terry Wilson | Wendy Wilson | Valerie Witte | Randy Wojciechowski | Kathy Wolfe | Greg Zerkle

The freshman, full of curiosity and spirit, entered Eastside with 145 students. The freshman class worked on several projects this year and held a class party in November; complete with games, refreshments, and music. Basketball season was again a chance for the freshman to prove their presence felt, as they decorated the halls with spirit signs. They concluded the season with a big Sectional sign. Another party was held in the spring and it proved to be a success. The freshman's year ended as they looked forward to becoming pros on the high school scene.

Chris Keller, Treas; Dora Fetters, V. Pres; Kevin Campbell, Pres; Susan Overcash, Sec.

Above: Faces say many things after a day's hard work.

Giggles and laughs come with refreshment time. Huh, Kevin ?????

Right: Kay Hollinger takes time out for a little rest after a day's hard work in Chemistry class.

Butler Eighth

Michael Antrup | Cindy Baker | Jeannie Baker | Guy Bard | Richard Beck | Wally Bice | Bob Boylan | Terry Brock

Randy Bungard | Katie Burns | Kerry Carnahan | Roger Carper | Emily Chancellor | Mary Clouse | Charlotte Collins | Dave Cooper

Sherrie Coulson | Marie Diehl | Jeff Dielman | Samuel Eakright | Kristine Foster | Sherri Friedel | Ralph Fry | Tim Gentry

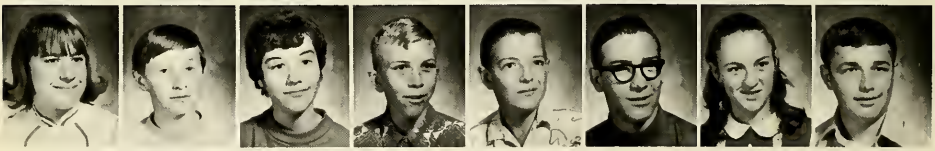

Alice Griffin | David Groff | Romona Hartleroad | Kevin Haverstock | Mark Heffelfinger | Raymond Hopkins | Carolyn Hulbert | Mike Hulbert

Dan Kaiser | Kevin Kimpel | Kathy Kline | Floyd Krontz | Mary Keuneke | Laura Larkin | Max Lower | Greg McBride

Dianna McKnight | Steve McKlish | Gene Martin | April Martz | Mark Mast | Mary Mayer | Charmaine Morrow | Beth Myers

Butler Eighth

Scott Parshall | Bill Praul | Kathy Rector | Randy Richmond | Jeff Ridge | Margie Rigby | Dennis Robinett | Randy Rowe

Karen Saltenright | Tammy Sherer | Gene Steckley | Mike Suntken | Teresa Timmerman | Jerry Trenary | Pam Warstler | Tony Warstler

Ricky Webb | Dennis Wegmann | Anita Welch | Mary Whitman | Rose Whitman | Alan Willibey | Debbie Yoder | Brad Zeisloft

Butler Seventh

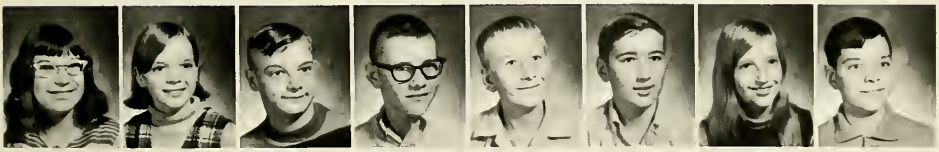

Linda Albertson | Sherry Baker | Brian Bartrom | Steve Bellamy | Neil Bonecutter | Rick Brown | Jackie Campbell | Danny Carper

Holly Carpenter | Clifford Casebere | Steve Chapman | Tom Cluster | Andy Coats | Debbie Collingsworth | Brian Conway | Pat Diehl

Butler Seventh

Tom Diehl | Steve Emenhiser | Barbara Everett | Dennis Ferguson | Jeff Fogelson | Carman Fuller | Bonnie Graham | Rhonda Hankey

Steve Hankey | Chris Harris | Cheryl Haupert | Brenda Haverstock | April Haynes | Kevin Henderson | Kris Hendrickson | Larry Hogge

Joyce Hook | Mitchall Hopkins | Kent Houser | Max Houser | Cindy Howe | Maribeth Hughes | Darlynne Hulbert | Sharon Hulbert

Kim Jacquay | Jon Johnson | Laurie Kaiser | Linda Kaiser | Gary Kandel | Susan Kelham | Tom Keuneke | Susan Kimmel

Vernon Kline | Jeff Krontz | Robert Krontz | John Lapp | Lorraine Larkin | Kim Likes | Jonetta Littlejohn | Denise McDonald

Cindy Mansfield | Gilbert Mercer | Carol Miller | Mark Miner | David Mock | Richard Mullett | Esther Myers | Gary Oberlin

Butler Seventh

Yvonne Oberlin | Steve Patton | Karen Pugh | Carol Rector | Candy Richmond | Shelly Richmond | Richard Rosenberry | Coleen Rosener

Martha Ross | Deana Scott | Dean Seltenright | Nila Shuman | Yulonda Spencer | Bonnie Stevenson | Mike Surfus | Tom Surfus

Bruce Ulm | Juneva Wasson | Rita Welch | Henry Whitman | Jerry Whitman | Ida Mae Willard

Eighth Grade Class Officers: Ramona Hartleroad, Sec.; Chris Foster, V. Pres.; Rick Webb, Pres.; Mary Mayer, Treas.

Seventh Grade Class Officers: Holly Carpenter, Sec.; Bonny Graham, V. Pres.; Steve Bellamy, Pres.

Riverdale Eighth

Vickie Baker

Eddie Beerbower

Ann Berry

Lucinda Bevington

Jayne Bissell

Kim Bowser

Jeanetta Bush

Ruth Cannon

Donald Carper

George Carper

Linda Carper

Kay Coburn

Sherri Collins

Naomi Cook

Deborah Culbertson

Gary Daniels

Donna DePriest

Terrence Dermott

Donald Dilley

Raymond Drake

Jayne Dwyer

Carolyn Edgar

Ervin Fetters

Rita Fish

Christina Frank

Vicky Griggs

Lynn Hart

Joe Hausbach

Nick Heyman

Tom Hicov

LuAnne Hook

Tim Hollabaugh

Dennis Hoover

Cheryl Hudson

Anita Inlow

Robert Johnson

Sue Keith

Theresa Kern

Kim Kreischer

Richard Koenemann

Scott McDowell

Dennis Melchi

Michael Michelson

William Miles

Dale Miller

Shirley Quinn

Jaynie Ramos

Lori Resor

Riverdale Eighth

James Rosenbury

Dean Schrader

Douglas Shockley

Jay Smith

Kent Strong

Pamela Zimmerman

Ricky Walters

Steven Ward

Henry Woods

Seventh Grade Class Officers: SEATED; Loren Fisher, V. Pres.; Steve Bevington, Pres.; STANDING: Shari Hook, Sec.; Jack Allen, Treas.

Eighth Grade Class Officers: (Left to Right) Deborah Culbertson, V. Pres.; Douglas Shockley, Pres.; James Rosenberry, Treas.; Donna DePriest, Sec.

Riverdale Seventh

Terri Akey

Jack Allen

Kim Anderson

Mark Arnett

Stephen Bevington

Rick Boylan

Joseph Brown

Mary Charlton

Riverdale Seventh

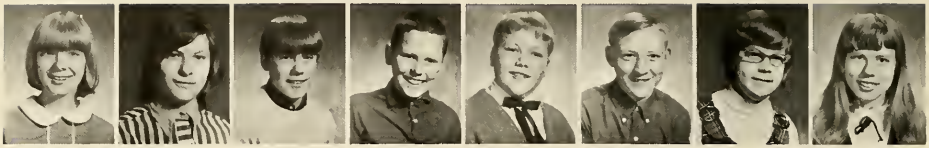

Janet Culbertson | Sheryl Daniels | Jay DePriest | Mark Diemer | Douglas Dilley | Terry Dirrim | Tonda Doll | Barbara Drake

Susan Dwyer | Susan Farrer | Loren Fisher | Ted Hansen | Grace Hausbach | Rollene Hewitt | Deeanda Heyman | Tom Hollabaugh

Sue Hicov | Shari Hook | Herbert Hoover | Janet Jones | Richard Kagey | Carolyn Keesler | Veredith Keller | Catherine Kern

Ramona Kinsey | Micki Koch | Timothy Kochert | Marilyn Lengacher | Rena Mast | Marie McPherson | Cynthia Melchi | Michael Nickerson

Ronald Ortiz | Diane Owsley | Leonard Prentice | James Rediger | Jackie Smith | Kenny Smith | Marc Staley | Steve Studebaker

Russell Tucker | Brenda Wade | Wendall Wolfe | Luella Wojciechawski | Rhonda Yeiser | Susan Anders

CLUBS

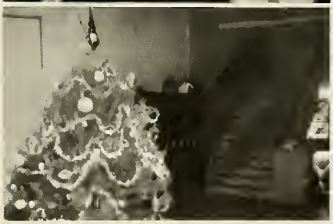

FIRST ROW: Debbie Hulbert, Jerry Mansfield, Debbie Warstler, Kathy Heffelfinger, Michelle Long, Wendy Wilson, Connie Bloomfield. SECOND ROW: Stephanie Koch, Karen Laub, Diane Sebert, Debra Storer, Debra Smith, Nikki Coll, David Yates, Christine Hicov, Kedric Koeppe, Gail Jacobson, Ann Washler, Nila Willibey. THIRD ROW: Martha Kagey, Keith Watson, Mary Rohm, Ann Knox, Russell Vogelpohl, Leslie Blaine, Vickie Kelly, Linda Girardot, Dalene Armstrong,

And the Band Played on

SEATED: Dalene Armstrong, Sec.-Treas.; Nila Shockley, V-Pres.; Karen Laub, Lib. STANDING: Rick Fuller, Pres.; Mr. Foster, Director.

Concert Band

Deanna Upp, Donald Martin, Renee Carr, Voyle Hartleroad, Ronald Lorentzen, Ruth Angelone, Janelle Moore. FOURTH ROW: Guy Boylan, Rex Bercaw, Eric Jacobson, Aaron Bell, Nila Shockley, Gerald Murphy, Sandy Warstler, Dwight Fish, Robert Farrer, Larry Andrew, Rex McClellan, Danny Hughes. STANDING: Keith Melchi, Dave Snyder, Rod Alwood, Jeff Hicov, Richard Musser, Bernard Pleunik, Larry Hart, Dinah Bell, Doug Miller.

The Eastside High School Band, under the leadership of Mr. Richard Foster, was very active this year. They received a first in marching at the Auburn fair, which made the last six weeks of summer marching practice pay off. They also furnished half-time shows at the home football games. The band had their annual Christmas Concert and was well represented at State Contest in Indianapolis in February. They also made a fine showing at contest in mid-April in Knox, Indiana. The last project of the year was the Panorama of Music presented with the Eastside Choir.

Rod Alwood, Debbie Warstler, Rex McClellan

EHS Marching Band

MAJORETTES LEFT TO RIGHT: Chris Hicov, Ann Knox, Janelle Moore, Vickie Kelley, Wendy Wilson, Sandy Warstler.

FIRST ROW: Debbie Hulbert, Stephanie Koch, Martha Kagey, Keith Watson, Mary Rohm, Bernard Pleunik. SECOND ROW: Ronnie Lorentzen, Kedric Koeppe, Chris Hicov, Renee Carr, Eric Jacobson, Gerald Murphy, Kevin Haverstock, Bob Farrer, Larry Andrew, Rex McClellan, Dan Hughes. THIRD ROW: Keith Melchi, Voyle Hartleroad, Rod Alwood, Jerry Mansfield, Guy Boylan, Jeff Hicov, Richard Musser.

Special Bands Add Spice to Life at Eastside

FIRST ROW: Kedric Koeppe, Nila Willibey, Dinah Bell, Ronnie Lorentzen. SECOND ROW: Nila Shockley, Gerald Murphy, Kevin Haverstock, Eric Jacobson. THIRD ROW: Larry Hart, Rod Alwood, Guy Boylan, Rex McClellan, Dan Hughes, Larry Andrew.

Music to Watch Girls by

STANDING: Cathy Nichols, Sandy Wertman, Chris Arnett, Vicki Houser, Kay Hollinger, Connie Melchi, Loretta Larkin, Linda McClish, Renee Johnson, Toni Alwood, Linda Warstler, Diann Rucker, Judy Lake, Ida Woods. KNEELING: Georgia McKean, Sharon Abell, Gay Parshall, Candy Beebe, Penny Gick, Karen Heffelfinger, Debbie Campbell, Barbara Seltenright. SEATED: Susan Hose, Kathy Houser, Sharon Flood, Nancy Freidenberger, Sherri Whitman, Debbie Keller.

Barbara Seltenright, Treas.; Debbie Campbell, Sec.; Kathy Houser, Pres.; Sharon Flood, V. Pres.; Nancy Freidenberger, Demerit-Point Taker.

Blazettes, under the supervision of Mr. Foster and with the help of Debbie Warstler, started out the year by helping the band place first at the Auburn Fair. Other activities included half-time performances at football and basketball games.

The Blazettes worked very hard this year at bake sales, dances, rummage sales and paper drives to earn money for their new marching uniforms and pom poms.

They were rewarded, by receiving the spirit stick, for their hard work in promoting school spirit through decorating the halls and wearing green.

There's a Song in the Air

SEATED: Larry Hart, Accompanist. FIRST ROW: J. Ervin, K. Vendrely, T. Baker, R. Martin, S. Hose, J. Bellamy, D. Obendorf, A. Keller, S. Panning, C. Anderson, M. Rohm, P. Gick, N. Scott. SECOND ROW: Mrs. Paula Foster, Director, R. Pleunik, J. Arrants, K. Oberlin, C. Hicov, V. Kelley, T. Keeler, P. Crow, L. Girardot, K. Chapman, K. Koeppe, R. Lorentzen, D. Baker, G. Parshall, T. Alwood, P. Anderson, D. Bungard, C. Miller, J. Lake, P. Myers. THIRD ROW: C. Keller, M. Long, C. Beebe, J. Hullinger, K. Campbell, J. Mansfield, L. Roberts, R. Johnson, K. Houser, C. Melchi, R. Angelone, E. Baker, N. Freidenberger, J. Hicov, S. Baird, C. Sechler, K. Hollinger, V. Houser, A. Knox, B. Seltenright. FOURTH ROW: N. Martin, K. Strombeck, M. Houser, D. Sebert, N. Willibey, J. Jennings, H. Simmonds, D. McCoy, K. Akey, D. Baughman, K. Berndt, J. Bowman, T. Frank, D. Yates, J. Boylan, R. Alwood, R. Coburn, K. Brand, S. Benninghoff, C. Smith, M. Brown, J. Simanton, L. McClish.

The Concert Choir, under the direction of Mrs. Richard Foster, had a most promising year. They were well represented in both local and state music contests and they performed in programs such as the Christmas Concert, a television program on WKJG, religious programs and well performed panorama.

STANDING: Mrs. Foster, Sponsor; Susan Benninghoff, V. Pres.; Roger Coburn, Robe custodian; Joe Bowman, Robe custodian; Nancy Freidenberger, Librarian; Kathy Houser, Librarian; Angie Keller, Sec.-Treas.; Jean Ervin, Librarian. SEATED: Jerry Mansfield, Pres.; Larry Hart, Accompanist.

Butler Jr. Chorus

FIRST ROW: Mrs. Foster, Jackie Campbell, Terry Brock, Bruce Ulm. SECOND ROW: Maribeth Hughes, Marie Diehl, Henry Whitman, Martha Ross, Lorraine Larkin, Clifford Casebere, Kevin Henderson. THIRD ROW: Colleen Rosener, Esther Myers, Margie Rigby, Pam Warstler, Cheryl Haupert, Joyce Hook, Cheryl Baker, Beth Meyers. FOURTH ROW: Laura Larkin, Randy Bungard, Kevin Haverstock, Tom Diehl, Susan Kelham, Holly Carpenter, Alan Willibey, Mark Houser, Kris Foster, Mary Mayer. FIFTH ROW: Bonny Graham, Scott Parshall, Charlotte Collins, Emily Chancellor, Guy Bard, Jeff Dielman, Alice Griffith, Tammy Sherer, Carol Miller, Shelly Richmond, Bob Boylan.

Riverdale Jr. Chorus

FIRST ROW: LuAnn Hook, Susan Anders, Susan Dwyer, Mark Arnett, Veredith Keller, Stephen Bevington, Pam Timmerman, Lori Resor, Sue Hicov, Dick Kagey. SECOND ROW: Shari Hook, Mona Kinsey, Tonda Doll, Marilyn Lengacher, Kathy Kern, Susan Farrer, Janet Jones, Brenda Wade, Debbie Culbertson, Jack Allen, Rick Boylan. THIRD ROW: Kim Anderson, Loren Fisher, Ruth Cannon, Cindy Bevington, Don Dilley, Jayme Bissell, Ricki Miles, Susan Keith, Micki Koch, Jim Rediger, Rena Mast, Terri Akey, Ted Hansen

Tom Mack's Marathon Service

Butler Jr. Band

FIRST ROW: Shelly Richmond, Holly Carpenter, Maribeth Hughes, Susan Kelham, Tammy Sherer, Kris Foster. SECOND ROW: Barbara Everetts, Pam Warstler, Nila Shuman, Carolyn Hulbert, Ester Myers, Kevin Haverstock, Rita Welch, Alan Willibey. THIRD ROW: David Groff, Scott Parshall, Dave Cooper, Harry Coplin, Mike Hulbert, Guy Bard, Bob Boylan, Jeff Dielman.

Riverdale Jr. Band

FIRST ROW: Jayme Bissell, Rita Fish, Cindy Melchi, Susan Farrer, Lucinda Bevington. SECOND ROW: Scott McDowell, Vickie Griggs, Mona Kinsey, Brenda Wade, Sue Hicov, Dick Kagey, Stephen Bevington, Ted Hansen. THIRD ROW: Mike Mikelson, Tom Hicov, Dale Miller, Micki Koch, Shari Hook, Loren Fisher, Lorie Resor, Marilyn Lengacher.

Eagerness and Vitality

Pep and vitality are the trademarks of the members of the Eastside Girls' Athletic Association. This group of girls has a profound interest in sports of all types, and enjoys the fine art of fair competition.

Eastside intramural competition involved the four major sports—softball, basketball, volleyball, and field and track. More individual activities were added to the sports curriculum this year in order to reach the possible capabilities and interests of all the girls. Among these new individualized sports were fencing, gymnastics, bowling, badminton, ring toss, archery, and ping pong.

Several of the Eastside GAA members will be eligible for the famed National Physical Fitness Award, an award that is somewhat difficult to come by and is quite an honor to receive.

The Girls' Athletic Association of Eastside has a right to be proud of its members and their achievements, as does anyone at Eastside who is interested in sports.

LEFT TO RIGHT: Rosemary Culler, President; Mrs. Grill, Sponsor; Nancy Freidenberger, Treasurer; Debbie Smith, Secretary; Mrs. Parshall, Sponsor; Kay Hullinger, Vice-President.

Compliments of Paul Lane, Inc.

Spirit Motivates Loyal Letterman

FIRST ROW: Randy Bercaw, Van Miller, Doug Upp, Steve Flood, Steve Cole, Gary Richards, Rod Knox. SECOND ROW: Mr. Miller, Kevin Houser, Rick Kitchen, Dave Baird, Stanley Laudahn, Keith Kessler, Rick Fuller, Guy Boylan, Mr. Strange. THIRD ROW: Kevin Campbell, Mark Houser, Dan Winn, Dave Miller, Keith Melchi, Victor Dermott, Charlie Ross, Dave Yates, Dale Curry, Dave Baughman, Kent Rosenberry, Steve Baird.

The Eastside Letterman's Club is an exclusive organization composed entirely of high school boys who have earned at least one letter through participation in any of the varsity sports. The purpose of this selective group is to promote athletics, sportsmanship, spirit, and enthusiasm within the school and throughout the community. The members strive to set favorable examples of thought and conduct for the students of Eastside. The club has indulged in several money-raising projects to benefit and expand the EHS athletic fund. The boys exhibit an endless display of school spirit and loyalty at the games and other athletic contests through their attendance and cooperation with the Booster Block in chants and yells. Eastside is exceptionally proud of the Lettermen and the fine work that they have done, for boys such as these are a valuable asset to any school or organization.

Dale Curry, Vice-Pres.; Van Miller, Pres.; Kevin Houser, Sec.-Treas.

Compliments of Dr. Darrell Miller

Sparkle and Spirit

SEATED: Lorna Mutzfeld, Treas.; Cathy Nichols, Pres.; Karen Laub, Attendance. STANDING: Miss Mack, Sponsor; Lyndia Suntken, Vice-Pres.; Nancy Freidenberger, Songleader; Deanna Upp, Sec.; Mrs. Long, Sponsor.

The 1969-1970 Booster Block, under the guidance of Mrs. Long and Miss Mack, had a very prosperous year. The club purchased badges and mittens for all members, and the seniors had designed cords which have been wanted for many years.

Many successful activities were carried on throughout the year. Among these were the cake sale, dances, participation in the Homecoming, and a booth at the Spring Carnival.

The Booster Block could be seen at all home basketball games, football games, tourneys, and most away games. The year was a very worthwhile one for all.

Go-Go-Go (Please!!)

One Picture Is Worth a Thousand Words

FIRST ROW: Miss Briegel, Mary Whitman, Julie Johnston, Karen Leason, Rosemary Culler, Rita Martin, Paul Ervin, Jan Johnston. SECOND ROW: Marsha Hulbert, Lorna Mutzfeld, Janet Johnsonbaugh, Cindy Peterson, Sandy Wertman, Rosemary Martz, Danny Ortiz, Jean Ervin. THIRD ROW: Carolyn Kelsey, Jeannie Daniels, Bill Boylan, Bill Jacquay, Mike Coats, Fred Surface, Gary Oberlin, Lyndia Suntken. FOURTH ROW: Karen Heffelfinger, Mark Quimby, Gerald Murphy, Kathy Akey, Sue Chancellor, Steve Flood, Danny Daniels, Bill Graham, Harry Simmonds, Anne Wolkenhauer.

SEATED: Miss Briegel, Sponsor; Steve Flood, Pres.; STANDING: Jan Johnston, Sec.; Gerald Murphy, Vice-Pres.; Janet Johnsonbaugh, Treas.

The newly formed Eastside Art Club elected as its 1969-1970 motto, "Pride in Eastside." Many activities grew from this motto including "pride posters," which were displayed in the Eastside halls; keeping art exhibits up in the building; winning first prize in the homecoming talent show; having a Spring Festival booth; all these utilized the various talents of the art club members.

Honor pins are awarded to those members devoting the most time (on a point basis) to our theme. The person with the highest number of points is awarded a trophy.

Membership is open to anyone who has one year of high school art or more.

F.H.A. Looks Towards New Horizons

FIRST ROW: Mrs. Rufner, Anne Wolkenhauer, Diann Rucker, Sally Grobis, Sandy Warstler, Judy Ricketts, Debbie Beck. SECOND ROW: Sharon Flood, Kathy Houser, Charyl Moore, Geneva Pope, Leslie Blaine, Patty Thimlar, Pat Hoffer, Lyndia Suntken. THIRD ROW: Linda Shoudel, Tanna Hoover, Clara Edgar, Joan Prosser, Sharon Webb, Rita Fogle, Darlene Freeman, Sharon Abell, Sherry Whitman. FOURTH ROW: Bobbie Harter, Pam Myers, Karen Leason, Kathy Heffelfinger, Karen Myers, Marsha Hulbert, Martha DeLong, Cora Carper, Edna Roby, Mary Rohm, Anna Collins.

FHA participated in many worthwhile projects this year. National FHA Week was observed during April and dances and bake sales were held as moneymaking projects. Guest speakers attended night meetings to discuss important issues to our future homemakers. The year was concluded with the election of new officers and the annual Mother-Daughter Banquet.

FIRST ROW: Martha DeLong, Sec.-Treas.; Sharon Flood, Vice-Pres.; Sally Grobis, Pres.; and Mrs. Rufner, Sponsor. SECOND ROW: Pam Myers, Par.; Joan Prosser, Pub. Rel.; Lyndia Suntken, Pro. Ch.; Bobbie Harter, Rep.; Cora Carper, Song Leader.

Future Farmers of America

FIRST ROW: Mr. Guinther, D. Trenary, D. Gengnagel, A. Hausbach, G. Boylan, D. Miller, K. Anderson, K. Kessler, R. Fuller, C. Smith, J. Collins, K. Henderson. SECOND ROW: K. Cook, D. McCoy, J. Abell, F. Surface, J. Hullinger, L. Hullinger, F. Smith, M. Gaff, J. Strock, K. Melchi, D. Taylor, N. Patton, J. Bassett, G. Oberlin. THIRD ROW: B. Boylan, D. Hankey, N. Johnson, T. Haupert, D. Harter, R. McClellan, R. Himes, K. Koenemann, G. Dove, K. Strombeck, D. Koenemann, M. Anderson. FOURTH ROW: D. Guy, K. Kreischer, R. Timmerman, A. Troyer, L. Patton, E. Carnahan, K. Carnahan, D. Dove, L. Prentice, G. Humbarger, T. Kaiser, T. Rector. FIFTH ROW: D. Gengnagel, G. Krontz, T. McClellan, R. Houser, D. Akey, C. Theil, G. Bohl, D. McBride, R. Gengnagel, J. Cox, T. Betz.

As school started the FFA's first main project was the pest hunt. Each year the FFA has a pest hunt and the teams were usually divided up by classes. Since it was time for change, this year the teams were divided up into a north team and a south team with Road 8 being the dividing line. The south won and the north treated them to a chili supper.

The next major activity was preparing for the District III Contest, which was held at Woodlan High School.

Each year there is a FFA Foundation Drive. Money collected from this drive is sent to the State Foundation to cover expenses of FFA awards and projects. This year the State Foundation took on the project of building a new Leadership Training Center in Central Indiana and our Chapter cut and sold firewood to assist with this project. Other activities include the judging contests and Father and Son Banquet.

SEATED: Rick Fuller, Pres.; Russell Guinther, Sponsor; STANDING: Keith Cook, Sentinel; Mike Gaff, Reporter; Dennis Koenemann, Chaplain; Kyle Strombeck, Sec.; Fred Surface, Treas.

The Making of Teachers

FIRST ROW: Mrs. Overmyer, Retha Martin, Sandi Anderson, Angie Keller, Pat Vose, Martha Kagey, Chris Fuller. SECOND ROW: Lorna Mutzfeld, Charles Curie, Barb Seltenright, Carol Lambert, Jerry Mansfield, Nikki Coll, Stephanie Koch, Janet Johnsonbaugh, Rita Martin. THIRD ROW: Debbie McDowell, Karen Laub, Kathy Houser, Mark Brown, Kris Brand, Nila Willibey, Larry Hart, Diane Sebert, Debbie Campbell, Kay Hollinger. FOURTH ROW: Anne Wolkenhauer, Larry Hullinger, Larry Czaja, Rod Knox, Bernard Pleunik, Steve Flood, John Stoltz, Gerald Murphy, Ann Washler, Gail Jacobson, Julie Ward.

The Future Teachers of America was quite an active organization this year.

For Homecoming several members presented a talent show skit and the FTA candidate was chosen queen.

Veterans Day found the Future Teachers giving a program for the student body. It was regarded as one of the better presentations of the year.

The Christmas party included a visit from Santa, a gift exchange, and a delicious banquet. A hilarious skit was also given by a few of the more creative members.

As a winter project the club sponsored the area Penny Pitch, collecting $125 in five days.

State Convention was an exciting event and the spring banquet topped off a highly enjoyable year, one which all FTA members will long remember.

SEATED: Steve Flood—Parl., Carol Lambert—Pres., Ann Washler—V. Pres., Jerry Mansfield—Historian. STANDING: Kay Hollinger—Treas., Janet Johnsonbaugh—Sec., Mrs. Overmyer—Sponsor.

EHS Honors Outstanding Students

FIRST ROW: Martha Delong, Barb Seltenright, Carol Worman, Debbie Hulbert, Angie Keller, Debbie Keller, Sandi Anderson, SECOND ROW: Chris Hicov, Nancy Freidenberger, Kay Hollinger, Rick Fuller, Candy Beebe, Karen Laub, Nancy Rosenberry, Anna McBride, THIRD ROW: Dinah Bell, Kathy Moore, Jerry Mansfield, Debbie McDowell, Debbie Smith, Debbie Campbell, Kevin Houser, Gay Parshall, Carol Lambert, Rosemary Culler, FOURTH ROW: Susan Benninghoff, Nila Shockley, Danny Hughes, Dale Curry, Dennis Robbins, Steve Keuneke, Rod Alwood, Greg Oberlin, Janelle Moore, Nila Willibey, Pat Vose, FIFTH ROW: Rex McClellan, Junior Boylan, Dave Yates, Rod Knox, Van Miller, Steve Cole, John Stoltz, Dale Wegmann, Randy Hartleroad, Mike Gaff, Bill Graham

Under the superb direction of Mr. Zonker, the Eastside Chapter of the National Honor Society enjoyed a year of success and accomplishment. The main objectives of this selective organization are to create an enthusiasm for scholarship, and to develop character in the students of Eastside High School. This club is one of the most outstanding, respected, and admired groups in the entire school system. The club enjoys various activities in the course of a school year, including an annual project and a spring banquet. Selection for the National Honor Society is indeed a great privilege, and its members seek to uphold the favorable images they have created for themselves and the school.

SEATED: Carol Lambert, Sec.; Susan Benninghoff, V. Pres.; Rick Fuller, Pres.; Nila Shockley, Treas.; STANDING: Angie Keller, Hist.; Mr. Zonker, Sponsor.

Spanish Club Goes to Mexico

Los Conquistadores of the Eastside Spanish Club enjoyed a prosperous year of learning the Spanish language and customs, and making money for the organization.

The main purpose of the club is to raise approximately $450 to send two students to the Colegio Americano de Torreon for six weeks of summer study. Christmas was a special time for the Spanish Club by celebrating the season in a typical Mexican way with the French Club for a joint fiesta.

It was a highly productive and exciting year for Los Conquistadores, not only in the accumulation of knowledge but in learning to cooperate and working together toward a mutual goal.

TOP: Debbie McDowell, Pres.; Van Miller, Hist.; THIRD ROW: Janelle Moore, Vice-Pres.; SECOND ROW: Debbie Overcash, Treas.; Diane Sebert, Sec.; BOTTOM: Carol Lambert, Soc. Ch.; Mrs. Arribalzaga, Sponsor

New Awareness Through Foreign Cultures

FIRST ROW: Miss Mack, Linda Hollabaugh, Martha Kagey, Jewell Bellamy, Sandy Butler, Sandy Panning, Carolyn Kelsey. SECOND ROW: Stephanie Koch, Kevin Chapman, Ida Woods, Sandy Kelham, Gay Parshall, Jerry Mansfield, Ron Lorentzen. THIRD ROW: Kay Hollinger, Debbie Storer, Caroline Smith, Kay Strombeck, Greg Oberlin, Renee Beerbower, Bill Smith, Jerry Culbertson. FOURTH ROW: Dale Curry, Bill Graham, Warren Griggs, Victor Dermott, Steve Cole, Rod Knox, Curtis Berndt, Randy Bercaw, Anne Wolkenhauer.

The French Club, consisting of 30 members, tries to make France and French culture more meaningful to the students, which the classroom study cannot always accomplish.

This year the French Club pursued several activities. The first was a Christmas Party at the I & M Building with the Spanish Club. This proved to be an exciting and interesting experience for all. The highlight of the year was a complete French meal served at Café Johnell in Fort Wayne. Escargot (snails) were served as appetizers, followed by onion soup, salad, and the main course of a petit filet with artichoke and vegetables. For dessert a delicious French pastry concluded a very new adventure in French foods.

The election of new officers completed another year of fun and enjoyment in the French Club for all members.

OFFICERS: Miss Mack, Sponsor; Kay Hollinger, Vice-Pres.; Steve Cole, Pres.; Gay Parshall, Publicity; Carolyn Kelsey, Sec.-Treas.

OFFICE CADETS

Left to Right: Bobbie Harter, Martha DeLong, Sherri Whitman, Jodie Johnston, Darlene Freeman, Sharon Flood, Carolyn Kelsey, Lorna Mutzfeld, Kathy Hudson, Linda Keller, Jill Dielman, Deanna Upp, Janet Jennings, Sharon Edgar.

The office cadets perform many tasks which aid the office staff. They can be seen busily taking messages, collecting absentee slips, sorting the mail, answering the phone, and running errands. The office cadets put their many secretarial talents to work helping the school office run smoothly.

Blazer Staff

STANDING Left to Right: Karen Treesh, Teresa Bellamy, Diana DePriest, Nancy Rosenberry, Diann Rucker, Mrs. Hood. SEATED: Dalene Armstrong, Janet Jennings, Ginny Vinson, Jill Dielman, Tanna Hoover, Charyl Moore.

The Blazer, a non-profit publication, is the voice of Eastside. It is fortunate that the students of EHS were able to enjoy such an informative paper during the 1969-70 school year.

Compliments of Dr. J. H. Wilkinson

To Be in the Annual Staff is to Be Bus'

FIRST ROW: Kevin Houser, Jean Ervin, Carol Lambert, Martha DeLong, Randy Bercaw, Chris Fuller, Lyndia Suntken, Lorna Mutzfeld, Mrs. Hood. SECOND ROW: Terry Mullett, Sally Grobis, Virginia Vinson, Diana Depriest, Janet Jennings, Cindy Peterson, Carolyn Kelsey, Euphrasia Hausbach, Debbie Overcash, Janet Johnsonbaugh. THIRD ROW: Kathy Houser, Pat Hoffer, Sharon Webb, Chris Arnett, Gerald Murphy, Debbie Hulbert, Karen Laub, Debbie Keller, Greg Oberlin, Warren Fish. FOURTH ROW: Deanna Upp, Dinah Bell, Norma Furnish, Dara Chapman, Sharon Edgar, Darlene Freeman, Sharon Flood, Nancy Friedenberger, Debbie Campbell, Barb Seltenright, Rod Knox.

The annual staff did not once slacken its hectic pace in preparing the 1970 Easterner. Ingenuity and creativity were important factors to photographers, layout workers, and writers, and all tried to make the 1970 annual a special publication for every Eastside student.

More pictures that are relative to the people of Eastside were included this year, along with the popular candid shots and informal pictures. Layout was organized in new and unique ways to enhance the attractiveness of the publication. Write-ups explaining more about organizations and activities were included in the 1970 Easterner in hopes that memories will remain clearer and for a longer period of time.

A good deal of time and effort has been put into the Easterner, and it is hoped that everyone finds his copy an enjoyable representation of the 1969-70 school year.

Lorna Mutzfeld, Ass't Editor; Jean Ervin, Ass't; Chris Fuller, Editor; Lyndia Suntken, Bus. Mgr.; Mrs. Hood, Sponsor.

Industrial Cooperative Training

FIRST ROW: Mr. Smith, Jerry Collins, Kenny Warstler, Frank Charlton, Cathy Nichols, Keith Henderson. SECOND ROW: Steve Kelley, Pat Buttermore, Bill Jacquay, Dennis Worman, Rick Kitchen, Dennis Robbins, Gary Richards, Dean Rosener. THIRD ROW: Bonny Wilson, Aaron Bell, Gerald Suntken, Steve Boyer, Deo Wasson, Terry Parrish, Phil Vose, Danny Daniels, Mike Meyer.

The I.C.T. (Industrial Cooperative Training) program at Eastside High School was started in 1968. This year it was opened to serve both boys and girls. The I.C.T. program provides the opportunity for the student to work in a vocation and see if this is a job they will want to work in the rest of their lives.

The V.I.C.A. Club is the club associated with I.C.T. Our club has been active this year. We have worked with the Butler Rotary Club in the "Books for India" Drive. We sponsored the First Annual Spring Fling Semi-Formal dance on April 4 and had a banquet on April 30 for our employers.

SEATED: Bonny Wilson, Reporter; Gerald Suntken, Vice Pres; Jerry Collins, Pres; Cathy Nichols, Sec; STANDING: Dean Rosener, Treas; Mr. Smith, Sponsor; Aaron Bell, Parl.

Strong Bodies and Strong Minds

FIRST ROW: Janie Arrants, Janet Ankney, Nila Shockley, Steve Flood, Rod Knox, Steve Kelley, Mr. Smith. SECOND ROW: Nancy Rosenberry, Debbie Campbell, Rod Alwood, John Stoltz, Gerald Murphy, Nila Willibey, Mark Brown, Kevin Houser. THIRD ROW: Dora Fetters, Ann Knox, Connie Melchi, Karen Heffelfinger, Steve Baird, Steve Fetters, Diane Sebert, Susan Hose, Anna Collins, Kevin Chapman, Susan Overcash

The Student Council is the student government of Eastside. The purposes of this distinguished group of individuals is to represent the student body and present new ideas to the administration in order to complement the efficient functioning of EHS.

Included in the many valuable activities of the council is the sponsoring of noon-time recreation. Music is played and games of volleyball, basketball, and ping-pong are organized.

The student council sponsors the majority of the convocations presented throughout the year. Among the extra-curricular activities initiated by the student council were Homecoming, Spring Festival, and Pride in Eastside Week.

The student council is a necessary organization in our school system and it is fortunate that Eastside possesses this conscientious group to help organize and govern its many activities.

Left to right: Nancy Rosenberry, V. Pres.; Janet Ankney, Sec.; Nila Shockley, Treas.; Rod Knox, Pres.; Mr. Smith, Sponsor

Science Searches into Tomorrow

FIRST ROW: Dave Snyder, Dale Wegmann, Guy Boylan, Chris Fuller, Mr. Wagner. SECOND ROW: Doug Miller, Rod Knox, Van Miller, Steve Flood, Stephen Keuneke. THIRD ROW: King Oberlin, Sandy Butler, Sandy Kelham, Steve Cole, Bobby Farrer, Warren Griggs. FOURTH ROW: Carol Lambert, Kevin Houser, Ann Washler, Nila Shockley, Janet Ankney, Debbie Hulbert.

Stephen Keuneke comes up with a brilliant idea.

The Science Club, which is now composed of sophomores, juniors, and seniors, reestablished this year with such activities as sponsoring the Annual Science Fair, having a booth in the Spring carnival, visiting Greenfield Village and Henry Ford Museum in Dearborn, Michigan, and planning an outing for the summer.

SEATED: Chris Fuller, V. Pres.; Dale Wegmann, Pres.; Dave Snyder, Secretary. STANDING: Guy Boylan, Treas.; Mr. Wagner, Sponsor.

Compliments of Cahney's Restaurant

SPORTS

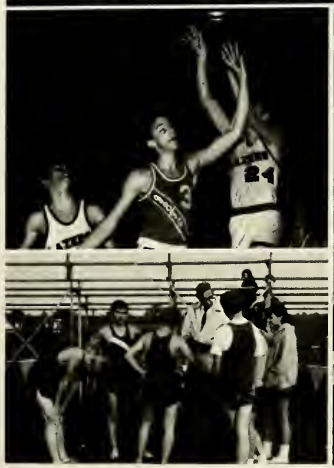

Seniors Backing Our Team

Left: Van Miller
Sr. Co-Captain

Right: Rick Fuller
Sr. Co-Captain

Above: Rod Knox

Left: Steve Cole

Right: Gary Richards

Compliments of Hollabaugh Molded Plastics

Football at EHS

FIRST ROW: Kevin Kreischer, Craig Sechler, Rex Bercaw, Don Shilling, Dale Curry, K..in Campbell, Fred Cannon, Charles Miller SECOND ROW: Mark Houser, Jim Lortie, Danny Winn, Steve Fetters, Kyle Strombeck, Rick Fuller, Doug Fetters, Ron Coats THIRD ROW: Mr. Grill, Randy Hartleroad, Gary Richards, Voyle Hartelroad, Rod Knox, Van Miller, Steve Cole, Charles Ross, Dave Miller, Victor Dermott, Mr. Osborne

During the 1969 football season the Blazers managed only a 1—9 record, with a Homecoming victory over Hamilton (13—0). During the season the team ranged from 14 to 22 players.

The Eastside Blazers were coached by Mr. Frank Osborne with Mr. Steve Grill and Mr. Robert Edgecomb as his assistants.

The future football players will be looking forward to an exciting season in the years to come.

Junior High Football

FIRST ROW: Gary Oberlin, Dick Kagey, Jay DePriest, Jimmy Rediger, Steve Bellamy, Tim Kochert, Herb Hoover, Steve Bevington, Ted Hansen SECOND ROW: Doug Shockley, George Carper, Jeff Ridge, Tim Hollabaugh, Richard Rosenberry, Jake Fetter, Scott Parshall, Jon Johnson, Tom Hollabaugh, Gene Martin THIRD ROW: Mr. Smith, Coach; Brian Conway, Gregory McBride, Terry Dermott, Guy Bard, Kerry Carnahan, Gary Kandel, Jeff Dielman, Mike Hulbert, Randy Richmond. Mr. Miller, Ass't Coach.

SCORES

Us	6	Hamilton	6
Us	6	Churubusco	6
Us	12	Leo	24
Us	6	Village Woods	24
Us	28	Angola	14
Us	24	New Haven	6
Us	42	Ashley	24

The junior high football team is a combination of seventh and eighth graders from both Riverdale and Butler. They have a very good record and are looking forward to supporting the high school team.

Compliments of Oberlin's

Flying Over the Land

Terry Betz, Kevin Houser, Guy Boylan, Keith Melchi, Greg Oberlin; Mr. Strange, Coach

Eastside's cross country team was led by Keith Melchi this year. All of the boys put forth their hardest efforts in an attempt to elevate the team's standings; however, the lack of runners was a difficult obstacle to pass. Nonetheless, it was a rebuilding year for cross country, and many hard practices for the underclassmen should pay off in the seasons to come. Cross country is not one of the glamour sports and the participants do not receive much recognition; so it must be said that these boys did a fine job in all of the meets in which they competed.

Cross

Country

Dave Miller

Dave Baughman

Kent Rosenbury

Paul Hollabaugh

FIRST ROW: Dale Curry, Paul Hollabaugh, Deo Wasson, Dave Baugh
man, Dave Miller, Doug Fetters, Kent Rosenbury. SECOND ROW

Varsity

Deo Wasson

Rod Knox

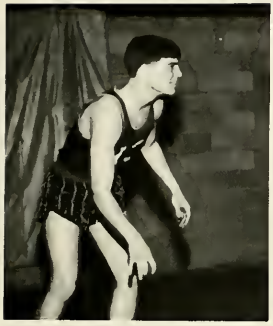

Dale Curry

Doug Fetters

Basketball

Coach Miller, Keith Kessler, Charlie Ross, Steve Flood, Steve Cole, Rod Knox, Asst. Coach Grill, Manager, Greg Oberlin.

Steve Cole

Steve Flood

Charlie Ross, Keith Kessler

Varsity Scores

Eastside	72	Angola	66	Eastside	63 (ACAC)	Southern Wells	81
Eastside	55	Norwell	82	Eastside	73	Adams Central	84
Eastside	52	Leo	94	Eastside	77	Garrett	84
Eastside	71	DeKalb	97	Eastside	96	Prairie Hts.	103 OT
Eastside	84	Howe Military	70	Eastside	62	Carroll	64
Eastside	78	Fremont	50	Eastside	66	Edgerton	77
Eastside	60	Southern Wells	69	Eastside	80	Hamilton	51
Eastside	78	Churubusco	108	Eastside	71	Pierceton	92
Eastside	59	Heritage	79	Eastside	92	Westview	60
Eastside	60	Woodlan	79	Eastside	63 (SECT)	DeKalb	84

Action Time

Reserve's Accomplishments

Eastside	34	Angola	50	Eastside	16	Woodlan	58
Eastside	23	Norwell	83	Eastside	33	Adams Central	53
Eastside	36	Leo	47	Eastside	30	Garrett	73
Eastside	21	DeKalb	65	Eastside	45	Prairie Heights	44
Eastside	48	Howe Military	43	Eastside	40	Carroll	59
Eastside	65	Fremont	41	Eastside	37	East Noble (tourney)	53
Eastside	45	Southern Wells	48	Eastside	39	Edgerton	48
Eastside	42	Carroll (tourney)	49	Eastside	36	Hamilton	46
Eastside	29	DeKalb (tourney)	51	Eastside	49	Pierceton	58
Eastside	36	Churubusco	55	Eastside	31	Westview	57
Eastside	31	Heritage	55				

The Team Yet to Come

STANDING: Steve Howey, Eric Jacobson, Warren Griggs, Tom Frank, Daryl Dove, Ronald Beard, Dave Baughman, Dave Yates, Steve Grill,(coach). KNEELING: Doug Fetters, Jerry Culbertson, Bob Holtzberg, Danny Winn, Mike McDowell, Tom Haupert, Steve Baird, Jerry Markle.

Compliments R. L. Barrett 5—$1.00 Store

Our Vivacious Cheerleaders

Top to Bottom: Jill Dielman, Janet Jennings, Debbie McDowell, Janelle Moore, Debbie Warstler.

Blazer spirit was motivated this year by our loyal enthusiastic cheerleaders. They distributed the spirit stick to dedicated classes and individuals as part of their drive for spirit. Long and hard practices after school consisted of new routines and skits for pep sessions.

Boost and Encourage Spirit

Varsity

B Team

Left to Right: Sandy Warstler, Diane Sebert, Debbie Stark.

Frosh

Left to Right: Wendy Wilson, Dora Fetters, Ann Knox TOP: Vickie Houser

Freshmen Blazing Down the Floor

FIRST ROW: Dave Obendorf, Charlie Miller, Kevin Kreischer SECOND ROW: Don Shilling, Keith Wegmann, Kevin Campbell, Bill Smith, Rex Bercaw THIRD ROW: Mr. Olin, Coach; Ralph Kern, Kent Wegmann, Voyle Hartleroad, Rick Rickerd, John Ross, Terry McClellan, Floyd Fowler, Mgr.

SCORES

Eastside	28	Leo	56
Eastside	17	Woodlan	62
Eastside	28	DeKalb	48
Eastside	26	Churubusco	35
Eastside	21	Angola	37
Eastside	29	Hamilton	63
Eastside	40	Hicksville	30
Eastside	23	Garrett	63
Eastside	40	Central Noble	59
Eastside	25	East Noble	47
Eastside	26	Avilla	54
Eastside	29	Carroll	59
Eastside	22	Garrett	57
Eastside	23	Hamilton	30
Eastside	34	Fremont	46

Lets Make a Hole in One

The 3 D's concentrating on making the lowest score.

Greg Zerkle, Steve Baird, Dan Winn, Randy Bercaw, Paul Hollabaugh, Dave Baughman, Dan Hughes, Craig Sechler, Rex Bercaw; Coach Leon Strange.

On the Run

FIRST ROW: Fred Cannon, Mgr.; Jerry Culbertson, Dwight Fish, Keith Wegmann, Kevin Houser, Bob Holtzberg, Mark Brown, Dale Curry, Kevin Campbell, Jerry Cox, Floyd Fowler, Mark Houser, Mgr. SECOND ROW: Larry Gump, Warren Griggs, Kent Wegmann, Ronald Daniels, John Ross, Rick Rickard, Ron Beard, Bob Farrer, Voyle Hartleroad, Ralph Kern, Jim Lortie, Kevin Kreischer, Charlie Miller. THIRD ROW: Mr. Grill, Coach; Guy Boylan, Greg Oberlin, Keith Melchi, Victor Dermott, Keith Kessler, Steve Cole, Charles Ross, Van Miller, Kent Rosenbury; Mr. White, Coach

Eastside jumps far out toward a victory

Charlie struggles hard to break the record

Spirit and Drive Marks of Blazer Spirit

Charlie stretches in an attempt to pass his opponent.

Steve winds up to heave the shot put for a new record.

SCORES

Eastside 59 Lakeland 58
Eastside 13, Leo 70, Carroll 65
Eastside 20, Leo 74, Garrett 55
Eastside 34, Churubusco 31, Heritage 83
Eastside 49 Hamilton 69
Eastside 43, Woodlan 92, Southern Wells 13
Eastside 45, Angola 13, Dekalb 90
Eastside 32, Adams Central 20, Norwell 85
Eastside 49, Central Catholic 69
ACAC Meet at Norwell
Eastside 90, Fremont 27
Track Sectional at Ft. Wayne South Side

GAA in Action

Take Me out to the Ballgame . . .

. . . Take Me out to the Crowds . . .

FIRST ROW: Dale Curry, Steve Baird, Dave Baughman, Bob Holtzberg, Coach Steve Grill. SECOND ROW: Randy Bercaw, Victor Dermott, Dave Miller, Kent Rosenberry, Kevin Houser. THIRD ROW: Charlie Ross, Doug Fetters, Rod Knox, John Cox, Warren Griggs.

"And here comes a home run folks."

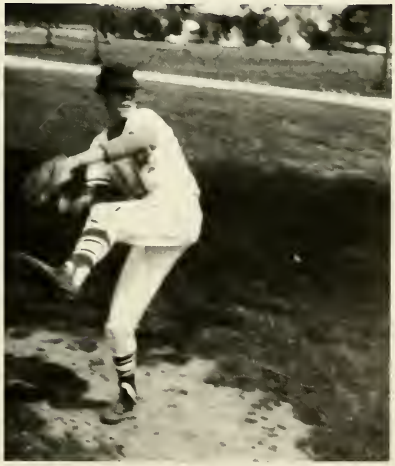

"What size shoe did you say you wore Rod?"

FIRST ROW: Lynn Hart, Eddie Beerbower, Kim Bowser SECOND ROW: George Carper, Tim Hollabaugh, Jake Fetters, Steve Ward, Dale Miller, Kim Kreischer THIRD ROW: Mr. Grabarek, coach; Jim Rosenberry, Doug Shockley, Terry Dermott, Kent Strong, Denny Hoover; Jack Allen, Mgr.

Riverdale Eighth

Cheryl Hudson, Debbi Culbertson, Donna DePriest, Kay Covurn, Vicki Baker.

SCHEDULE

December	9	Auburn
	15	Woodlan
	18	Huntertown
January	12	Leo
	20	Fremont
	22	Hamilton
	26	Hicksville
February	3	Churubusco Tourney
	5	Ashley
	14	Angola Tourney
	16	Monroeville
	19	Hamilton
	23	Garrett

Won 5 Lost 8

FIRST ROW: Randy Bungard, Kevin Haverstock SECOND ROW: Sam Eakright, Scott Parshall, Mike Hulbert, Greg McBride, Tony Warstler, Jeff Ridge. THIRD ROW: Mr. Olin, Coach, Jeff Dielman, Mike Suntken, Kevin Kimpel, David Groff, David Cooper, Guy Bard, Manager.

Butler Eighth

LEFT: Laura Larkin CENTER: Beth Meyers, Pam Warstler RIGHT: Cindy Baker.

SCORES

Eastside	15	Garrett	71
Eastside	26	Huntertown	51
Eastside	30	Leo	35
Eastside	29	Auburn	53
Eastside	16	Woodlan	51
Eastside	41	Fremont	37
Eastside	19	Hamilton	42
Eastside	26	Angola	51
Eastside	24	Churubusco	46
Eastside	22	Hamilton	24
Eastside	17	Angola	39
Eastside*	56	Churubusco*	32
Eastside*	32	Ashley*	35
Tournament*			

FIRST ROW: Marc Staley, Stephen Bevington, Jim Rediger, Herb Hoover, Ted Hansen, Dick Kagey SECOND ROW: Mr. Grabarek, Coach; Tim Kochert, Tom Hollabaugh, Loren Fisher, Jay Depriest; Jack Allen, Manager.

Riverdale Seventh

Left: Shari Hook Center: Cindy Melchi, Terri Akey, Janet Culbertson Right: Sue Hicov.

SCHEDULE

December	9	Auburn
	15	Woodlan
	18	Huntertown
January	12	Leo
	20	Fremont
	22	Hamilton
	26	Hicksville
February	3	Churubusco Tourney
	5	Ashley
	14	Angola Tourney
	16	Monroeville
	19	Hamilton
	23	Garrett

Won 2 Lost 7

FIRST ROW: Floyd Krontz, Mgr.; Vernon Kline, Bruce Ulm, Henry Whitman, Terry Brock SECOND ROW: Gary Oberlin, Rick Brown, Kris Hendrickson, Steve Bellamy, Jerry Whitman THIRD ROW: Mr. White, Coach; John Johnson, Tom Diehl, Brian Conway, Gary Kandel, Steve Chapman, John Lapp.

Butler Seventh

LEFT: Carol Miller CENTER: Jackie Campbell, Rita Welch RIGHT: Cheryl Haupert.

Scores

Eastside	21	Garrett	38
Eastside	40	Huntertown	36
Eastside	43	Leo	33
Eastside	22	Auburn	57
Eastside	29	Woodlan	24
Eastside	52	Fremont	34
Eastside	30	Hamilton	11
Eastside	52	Angola	27
Eastside	35	Churubusco	36
Eastside	29	Hamilton	10
Eastside	35	Angola	3
Eastside	29	Central Noble	40
Eastside	43	Coesse	27
Eastside	42	Ashely	19

GAA Has Many New Facets

FIRST ROW: Anna Collins, Susan Simmonds, Debbie Hulbert, Robin Inlow, Karen Kline, Marsha Hulbert, Cindy Oberlin SECOND ROW: Sandy Butler, Chris Keller, Linda Kessler, Deann Bonecutter, Rosemary Culler, Jean Rosenberry, Nila Willibey THIRD ROW: Connie Melchi, Kay Strange, Nila Shockley, Sue Chancellor, Anne Wolkenhauer, Kay Strombeck; Mrs. Grill, Coach.

Things to Come

Debbie McDowell demonstrates the new gymnastic team's balance beam.

Mr. Olin shows the art of fencing.

Our Goals Are Set High

"Gee, this is heavy!"

"And now for my next gutter."

Mrs. Parshall assists Karen Kline in learning to bowl.

Jr. High Track Team

FIRST ROW: Gary Oberlin, Steve McClish, Bob Boylan, Scott Parshall, Jeff Ridge, Dennis Wegmann. SECOND ROW: Steve Bellamy, Andy Coats, Mike Hulbert, Doug Shockley, Gary Daniels, Tony Warstler. THIRD ROW: Sam Eakright, Harry Coplin, Greg McBride, Guy Bard, Brian Conway, Gary Kandel; Duane Pullen, Coach.

Girls' Basketball—Volleyball

FIRST ROW: Nila Willibey, Retha Martin, Sandy Butler, Anna Collins, Marsha Hulbert SECOND ROW: Vicki Mumma, Rosemary Culler, Candy Beebe, Jean Rosenberry, Deann Bonecutter, Debbie Hulbert THIRD ROW: Leon Strange, Coach; Kathie Mumma, Kay Strombeck, Ann Wolkenhaur, Sue Chancellor, Kay Strange, Nila Shockley, Linda Kessler

FIRST ROW: Miss Mack, Coach; Martha DeLong, Karen Kline, Anna Collins, Sandy Butler, Mary Whitman SECOND ROW: Rosemary Culler, Linda Kessler, Diane Sebert, Vicki Mumma, Vickie Kelley, Joan Prosser THIRD ROW: Connie Melchi, Kathe Mumma, Linda McClish, Sue Chancellor, Kay Strange, Euphrasia Hausbach, Marcia Coburn

ACTIVITIES

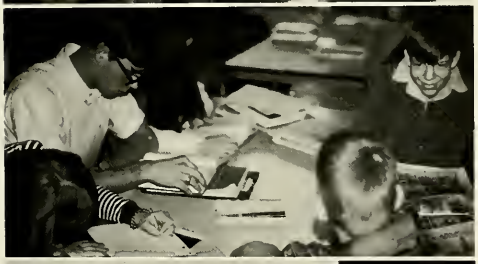

Eastside's Many Convocations

Rev. Keller relays the Christmas message to the students.

"There ain't no corn growing here." says the student council who portrays the Thanksgiving story. "What? No turkey?" "Hey, I got peanut butter!"

Mrs. Foster leads the choir at the religious assembly.

The FTA presents the veterans day program with the help of the local Boy Scouts and American Legion.

Compliments of F. A. Duncan, D.D.S.

Eastside Has Talent

Miss Debbie Warstler, a vivacious senior, was chosen as Miss Eastside 1970. Her talent was a baton exhibition. She is Eastside's feature twirler, a twirling instructor, and USTA judge of baton twirling. This active young lady plays a flute in the band, is choreographer for the Blazettes, and is the captain of the varsity cheerleading squad. Outside of school Debbie is a member of the Coburn Corners Church of Christ, and enjoys several water sports. Her talent and personality won her the position of second runner-up in county competition.

Miss Kay Hollinger, a junior at Eastside, represented the school at the DeKalb County Fair. Her talent exhibition was a medley of "Softly as I Leave You" and "Walk Away". Kay is quite active in school activities; as she is the vice-president of French club, vice-president of GAA, treasurer of FTA, member of NHS, choir, and Blazettes. Her out-of-school activities include her work at Dal's Newstand, pianist and organist for the United Methodist Church and treasurer of the youth group of her church.

The DeKalb County Free Fall Fair is an annual event that is looked forward to by every Eastside student. Fair week was filled with trips to the animal barns, rides on the midway, riding in the many parades; and, of course, all of the rare delicacies that the fair has to offer.

Homecoming 69-70

A TIME FOR ALL SEASONS . . . Homecoming '69 was a very special weekend for many Eastsiders. The festivities began with a rousing pep rally in the gym on October 10. The Junior class took a roaring victory in the yelling competition and the seven queen candidates were introduced. In the evening the annual talent show was presented and various clubs and individuals had the opportunity to exhibit their unique abilities. The show also included the crowning of Sandy Eck as Little Miss Homecoming and the queen candidates were introduced to the huge crowd attending the program. A parade including class floats, candidate cars and the Eastside marching band contributed to the excitement of Saturday. The Eastside-Hamilton game immediately followed, and fans were delighted as they witnessed the Blazers defeat the Marines, 14—0. A memorable coronation conducted at half-time saw Debbie McDowell, representative of the Future Teachers, crowned Homecoming Queen and it was announced that the seniors had captured first place in the float competition. The two days of fun and enjoyment closed with a victory dance featuring the Gremlins. Eastside will long resound with the laughter, thrills, and happiness that made up Homecoming '69.

above: Excited Blazer fans. side: Seniors with float contest.

All look on in suspense as Debbie was announced the new Miss Homecoming Queen

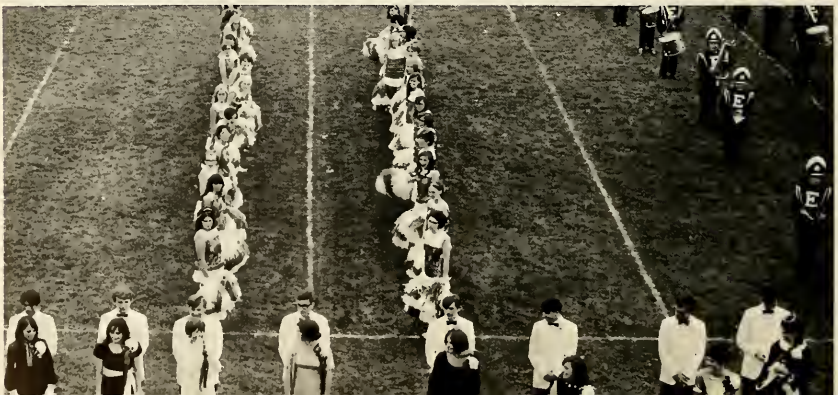

Eastside's homecoming game is about to start as the band marches on the field to play the national anthem

Mark & Debbie take a moment to pose for a picture

Candidates pass between arches of blazettes

Catch 'em! Don't let them get a touchdown

"Guy, you have to sit still."

Senior Play

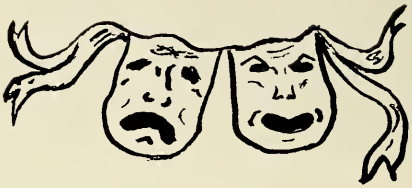

RESTASSURED

Mr. Morlock's a grouchy old goat whose only concern is money. Most of the time he is found "ranting" and "raving" about stocks and bonds or his frequent aches and pains. He refuses to allow his daughter Mary to become engaged to the son of a "pauper"—Joe Lanconi. Joe's papa comes over to talk for him and there's bedlam, a fight is staged and Mr. Morlock is blamed for the death of Luigi. Luigi's ghost returns to haunt Mr. Morlock until he decides to give his permission for the wedding. Mr. Morlock begins to act peculiar and all around him question his sanity. Finally, Mildred the maid awakes him from his dream and the newly "reformed" Morlock gives his consent to the wedding and peace reigns at the Morlocks.

"Take a letter Miss Akers, Oh George . . . "

". . . It will be just like that, Papa will treat me the same way . . ."

"Gosh, I didn't think they would look like that!"

"Youra nothing but a biga schmoo . . . !!"

CAST

Mr. Morlock ..... Guy Boylan
Mrs. Morlock ..... Nila Shockley
Mary ..... Kathy Hudson
Jessica ..... Debbie Warstler
Joe Lanconi ..... Randy Bercaw
Luigi Lanconi ..... Jerry Mansfield
Martha ..... Chris Fuller
Lucifer .....Dale Wegmann
Miss Akers ..... Sally Grobis
George Plew ..... Kevin Houser
Mrs. Schmaltz ..... Bonny Wilson
Dr. Brown ..... Rick Kitchen
Mr. Black ..... Steve Flood
Jake ..... Steve Kelley
Mrs. Frinck ..... Lyndia Suntken

"Poor old P.U., poor, poor, P.U."

Mrs. Linda Long, ass't director, and Mr. Donald Klausing, director, busily discuss aspects of the play.

"Why, if it isn't Mrs. Frink!"

"Don't shake hands with him, Martha, we ain't good enough for him."

"Are you ready Mrs. Schmaltz??"

"Checking your pulse, huh?!"

SUMMER GOVERNMENT

Kevin Houser, Boys' State Rep.; Rick Fuller, Alternate; Van Miller, Alternate; Rod Knox, Boys' State Rep.; Nila Shockley, Alternate; Pat Vose, Girls' State Rep.

The purpose of the 1970 Student Government, commonly known as Boys' and Girls' State, was to promote an understanding of how the United States Government works. The Boys' State was held at Indiana State University at Terre Haute, and Girls' State was at Indiana University at Bloomington. The participants were permitted to campaign and run for office. The two fictitious parties were the Nationalists and Federalists, similar to the Republicans and Democrats. Various officers were elected, the most important being the Governor and one Lieutenant Governor. The students were entertained by many interesting speakers, including Governor Whitcomb and a member of the FBI. The week of participating in student government began many long-lasting friendships and helped create a greater respect and understanding of state and federal government.

Mexico Visit

Late in June, 1969, Carol Lambert and Gerald Murphy left for Torreón, Coahuila, Mexico, for six weeks of study at the Colegio Americano de Torreón. They lived with middle-class Mexican families, and thus had the opportunity to learn Spanish first hand. Their days were filled with swimming, shopping and interesting field trips, and the nights held dancing, parties, and getting together with friends, both Mexican and American. A weekend trip to Mexico City was one of the highlights of the summer. There Carol and Gerald saw various government buildings, cathedrals, museums, markets, the pyramids, the University of Mexico, the Olympic Stadium, and a bullfight. The trip was financed through the efforts of the Spanish Club and donations from interested members of the community and is one of the most worthwhile projects sponsored by an Eastside Club.

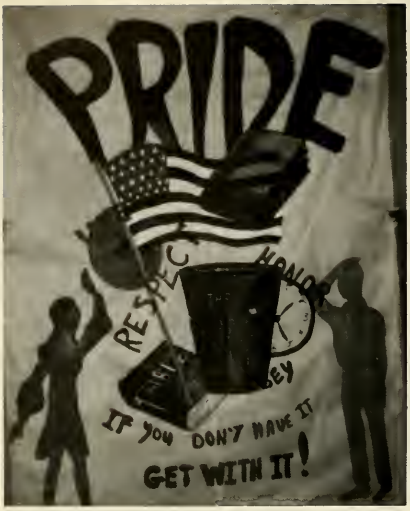

Pride at EHS

Pride in Eastside, although not as profitable as other years, had a few participants. The Art Club sign won 1st place. The Band cleaned and decorated and was rewarded 1st in that division. The F.T.A. was honored by receiving a first in all around "Pride in Eastside."

Spring Festival

The Art Club has a fine participation in the Festival.

Mr. Cole and Mr. Williams pose as the school clowns.

2nd SPRING FESTIAL

"Ah—I see romance and what a romance—" Says Ron.

"Renee, now let's play fair—it's still your turn."

On May 15 and 16 the Band and Choir under the direction of Mr. and Mrs. Richard Foster presented their annual Spring Panorama of Music. The Band's program ranged from a "Days of Glory" to a trumpet trio of "Bright Eyes". The Swing Choir sang modern songs such as "Rain Drops Keep Falling On my Head" and "Big Spender". Also on Friday, the Band and Choir cut a stereo album of the Panorama.

PANORAMA

"Midnight Fantasy" a Moment to Remember

All follow as the procession leads to the dining room for a hearty meal.

All wait anxiously for the next course.

Decorations based upon the theme were a major delight of the evening.

Ballroom dancing inside as well as outside was another highlight of our prom while waiting for the coronation to begin.

Miss Pat Hoffer and Mr. Dale Curry were proudly presented their titles, Prom King and Queen.

Music by: "The Blues Impression" kept the audience captive until the entertainer, Dr. Ross, turned his hypnotic powers upon them.

SEATED: Dale Curry, Central Prom Committee Ch.; Pat Hoffer, Decorating Ch.; Janelle Moore, Dinner Ch.; Sandy Kelham, Secretary; Warren Fish, Coronation Ch. STANDING: Richard Musser, Treasurer; Dave Yates, Entertainment Ch.; Mr. Stackhouse, Sponsor; John Stolz, V. President; Mr. Sherer, Sponsor; Mike Smith, After Prom Ch.; Jon Cox, Seating and Invitations Ch.

What is more enchanting than the Junior-Senior Prom? The 1970 Prom, held at Potawatomi Inn, Pokagon State Park, was one of beauty and sophistication. A delicious banquet launched the evening and was followed by the Prom itself. The ballroom was uniquely decorated with colorful flowers, immense bumble bees and lady bugs, and a large wishing well. Dancing was provided by the Blue Impressions, and two of the evening's highlights were the crowning of the king and queen and the entertainment provided by Dr. Irving Ross, a well known psychologist and hypnotist. A new touch was added to this year's Prom—photographs of couples and singles were taken by KFS Studios of Garrett. The Juniors showed an amazing quantity of good taste in organizing and carrying out the Prom, and deserved all of the praise that they received. April 25, 1970, will long be remembered as the date of one of the most wonderful Proms that Eastside has ever had.

The location of this year's After-Prom was Bledsoe's Beach, a popular summer beach area and resort. A caravan of students and guests was led to the site by competent policemen and was greeted by members of the Butler Lions, Jaycees, and Rotary; the ST. Joe Lions; and the Spencerville Community Club. Entertainment consisted of a dance featuring the Blue Agony, a popular rock group; light snacks of pop and potato chips; door prize drawings; and a casino of games. After several hours of dancing and "gambling" with play money, the group disbanded and returned to the Butler Elementary Cafetorium for the Prom Breakfast served by the Butler Enerjettes. At this time, students put the money they had won to use in an auction for the grand prizes of the evening. Tired students then went their separate ways, taking with them the memories of the 1970 Junior-Senior Prom and After-Prom.

Banquets Are Highlights

The F.T.A. invaded Indianapolis in April for the State F.T.A. Convention.

Rod seems to be enjoying himself at the N.H.S.-F.T.A. Banquet along with the speaker Mr. Halbert of the Purdue Regional Campus, Fort Wayne.

Even the sponsors and principal seemed to enjoy the F.T.A.-N.H.S. Banquet.

The F.T.A.-N.H.S. Banquet at Brook's Restaurant in Garrett was the highlight of both clubs for the year.

# of a Years Progress

Debbie, Nancy, Karen and Carol are trying their hand at Spanish pastry.

The Spanish Club Banquet held at Taco Inn in Fort Wayne enabled the students to try all sorts of Spanish foods.

Mrs. Arribalzaga enjoyed her native foods.

Throughout the year the different organizations of E.H.S. held banquets and special trips to recognize the accomplishments of the group.

The first banquet of the year, held in December, enabled the Spanish Club members to try Mexican and Spanish foods.

In April the F.T.A. was well represented in Indianapolis for the State Convention by nine delegates held at the Ben Davis High School.

May, the month of banquets, saw the joint F.T.A.-N.H.S., F.H.A., F.F.A., and All Sports Banquets. Banquets really were the highlights of the organizations of E.H.S.

Senior

Picnic '70

After the light rain everyone ran out to play football, baseball, or take walks.

The senior paper came as a relaxation after a fun & hectic day of rough games.

"Dalene, now stop that!"

"Kraut" don't you know it's raining out there?

"You give me that or else!"

Pokagon Park

"Rain drops keep falling on my head—I mean hand."

Happiness is sharing your ice cream bar.

"Now wait I'm suppose to be taking your picture!"

"You sure have a nice shoulder Mow, quite high—but nice."

"Uh—I found a bug on my plate."

Bonfires, Scavanger Hunts,

"Look at him go—how long has he been at it?"
"Hey gang look what I found."

Guy shows character by wicked smile.

"Hey, I thought that you said that this was cider!"
"I just can't stand to watch people eat!"

October 20 was the date of the first senior class party. Activities began at the gym, where teams were organized for an hour long scavenger hunt. Afterward, the party shifted to Lambert's barn, where hungry seniors indulged in food and dancing. The evening was highlighted by a huge bonfire, around which everyone gathered to roast hot dogs. Various games and vigorous activities concluded the party.

Compliments of Max D. Wills, M.D.

and Swimming . . . Happiness

The beautiful Club Olympia was the scene of the second senior class party, held March 9.

Seniors spent two hours splashing, diving, and dunking in the gigantic pool, and thoroughly enjoyed every minute of it. Water games were played, and the pool's many facilities were put to use by the energetic seniors.

The two bus loads of hungry swimmers visited two of the more popular eating places of Fort Wayne after the tiring water activities.

This was certainly one of the most successful parties ever given by a class from Eastside, one which the seniors who attended it will never forget.

"Well, what do ya know, we did it!"

All right, who did it? Who did it!"

"A drenched raving beauty?"

Honoring the Students

National Choral Award presented to Roger Coburn by Mrs. Foster.

John Phillip Sousa Award presented to Nila Shockley by Mr. Foster.

Work

Play

Fun

School Spirit Award, presented by the booster block, went to Fred Surface.

As a new organization the Art Club gave its first homemade trophy to Karen Heffelfinger.

Class President, Kathy Hudson & Jerry Mansfield receive their citizenship awards.

Rod Knox was awarded most valuable baseball player with the highest batting average.

Charlie Ross receiving one of his many most valuable player awards.

Seniors' Awards

Most likely to succeed:	Ann Washler—Steve Cole
Most studious:	Sandi Anderson—Jerry Mansfield
Most popular:	Debbie McDowell—Kevin Houser
Most outstanding:	Bonny Wilson—Van Miller
Most unforgettable:	Anne Wolkenhauer—Bernard Pleunik
Most athletic:	Nila Shockley—Keith Kessler
Most romantic (sentimental)	Sally Grobis—Randy Bercaw
Most fun-loving:	Ginny Vinson—Dave Snyder
Most respected:	Kathy Hudson—Rick Fuller
Most independent:	Nancy Rosenberry—Art Hausbach
Most patriotic:	Pat Vose—Rod Knox
Most ambitious:	Debbie Warstler—Kathy Hudson
	Lyndia Suntken—Rod Knox
Most attractive:	Cathy Nichols—Van Miller

70

After 12 Long Years

Valedictorian

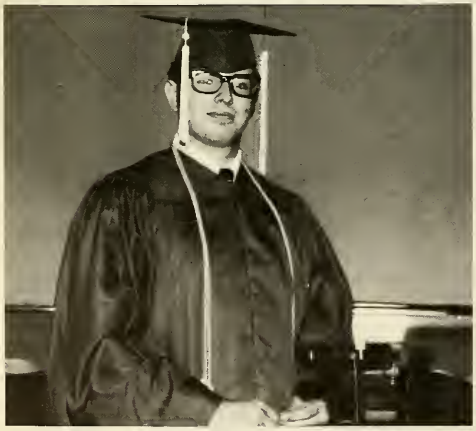

Stephen Leroy Cole has won this honor with a 3.820 scholastic average over his four years at EHS.

Salutatorian

Ann Marie Washler with a 3.801 scholastic average was the recipient of the salutatorian honors.

"A Time for Us"

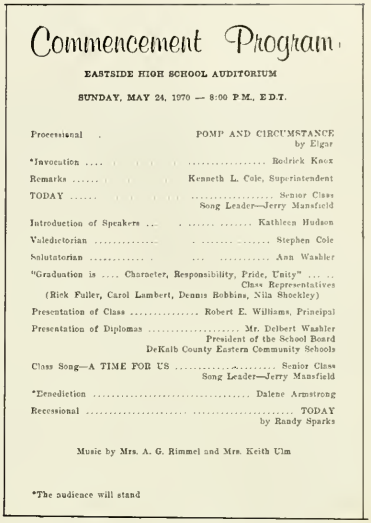

Commencement Program

EASTSIDE HIGH SCHOOL AUDITORIUM

SUNDAY, MAY 24, 1970 — 8:00 P.M., E.D.T.

Processional . POMP AND CIRCUMSTANCE by Elgar

*Invocation .... Rodrick Knox

Remarks ..... Kenneth L. Cole, Superintendent

TODAY ..... Senior Class Song Leader—Jerry Mansfield

Introduction of Speakers ... Kathleen Hudson

Valedictorian ..... Stephen Cole

Salutatorian ..... Ann Washler

"Graduation is .... Character, Responsibility, Pride, Unity" ... .. Class Representatives (Rick Fuller, Carol Lambert, Dennis Robbins, Nila Shockley)

Presentation of Class ..... Robert E. Williams, Principal

Presentation of Diplomas ..... Mr. Delbert Washler President of the School Board DeKalb County Eastern Community Schools

Class Song—A TIME FOR US ..... Senior Class Song Leader—Jerry Mansfield

*Benediction ..... Dalene Armstrong

Recessional ..... TODAY by Randy Sparks

Music by Mrs. A. G. Rimmel and Mrs. Keith Ulm

*The audience will stand

Nila Shockley, Rick Fuller, Carol Lambert and Dennis Robbins were chosen by the administration to be the speakers at the Commencement program. Their topics were Character, Responsibility, Pride and Unity.

Each walked through the arc of graduation.

There is only half a picture because only a part of their life is completed, but look onward for success and happiness.

Our Exchange Student Is Finally a . . .

Ann proved to be very successful in the Senior Play. She received the best actress award.

GIRL!

Anne Wolkenhauer is a sixteen year old exchange student from Germany. She was born in Celle, a little town in northern West Germany on May 27, 1953. Anne is commonly known to all her American friends as "kraut" (old left over from World War II). She refuses to reveal her most embarrassing moment for it still embarrasses her. One of the happiest times in her life was when she was accepted as an exchange student.

The question about her most prized possession was answered, "My rings, I just love rings with all kinds of dingle dangles attached to them."

One fact that contributes a lot to Anne's delight of being a senior is that she is actually only of junior age and would be a junior in Germany right now.

One reason why she is looking forward to graduation is that it marks the end of the school year and the beginning of summer which I've been looking forward to all year. Anne stated that she probably did not regard her graduation from Eastside as important a period in her life as most of her fellow seniors for she has to go back to two more years of high school, which she thinks "deserves some pity."

Are You Ready?

Mr. Wagner leads his fearless band of future scientists through the Greenfield Village and Henry Ford Museum at Dearborn, Michigan. The lively and spirited group enjoyed a day of fun filled education.

Steve Cole and Steve Keuneke seem to be enjoying the exploration of old houses.

"Don't sit down yet Kevin—there is still a lot more to go through!" Look at Dave and Dale, they are as bright and eager as ever.

The Clock, with its statues, proved to be one of the more interesting sites in the Village.

Dis and Dat

ADVERTISEMENT

it's the real thing

Enjoy Coca-Cola

COCA-COLA BOTTLING CO.

Fort Wayne Incorporated
1631 E. Pontiac St.
Fort Wayne, Indiana 46803

HART'S NURSERY

Rural Route 1

St. Joe, Indiana

RALPH SECHLER AND SON, INC.

Pickle Specialties

St. Joe, Indiana

THE BUTLER CO., INC.

Jobbers of
Plumbing Supplies
Heating Supplies
Well Supplies
Electricity Supplies

Compliments of

STAR-LITE MOTEL

Auburn, Indiana

ARMSTRONG FLORAL

Now Serving You at Two Locations
Auburn Phone 925-2399
Butler Phone 868-2571

NEWVILLE GENERAL STORE

State Road 8
Phone 337-3229
Open Every Night Until 8:00 P.M.

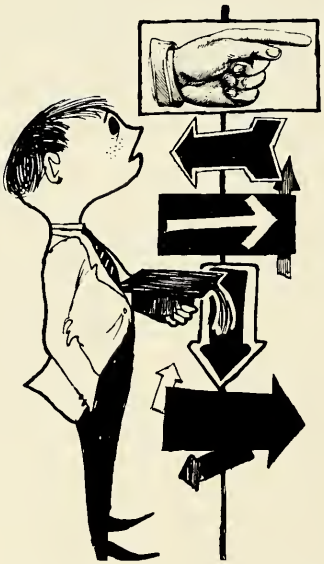

what next?

After high school, what: travel, work, service, college or technical school?

Regardless of your choice, how far you go in this space age depends partly on your imagination but primarily on your education and training. Conquering new horizons will demand more knowledge, more skills, more training and more specialization.

Our free-enterprise system, the backbone of our country, has given us the highest standard of living in the world and the greatest degree of individual freedom. And it offers you the opportunity to make your mark in any field of endeavor you choose.

American Electric Power System
INDIANA & MICHIGAN ELECTRIC COMPANY

CHAPMAN'S AUTO PARTS AND SALVAGE

Dealer—Wholesaler—Processor
Batteries—Metals—Scrap Steel
U.S. 6 West Phone 868-5275
Butler, Indiana

COMMERCIAL SHEARING, INC.

210 East Oak
Butler, Indiana 868-2584

THE SAINT JOE NEWS

ARNETT'S HEATING

Power Vac
Furnace Cleaning and Service
Phone 337-2880
Butler, Indiana

AUBURN MOBILE HOMES

State Road 8 West by I-69
Phone 925-4414
Auburn, Indiana

JIGG'S MOTOR SERVICE

Repairing—Gas—Oil—Accessories
Phone 337-2425
St. Joe, Indiana

ECKERT'S JEWELRY

110 North Main Street

Auburn, Indiana

Compliments of

FAMILY DOCTOR CLINIC

Waterloo, Indiana

Compliments of

BEE HIVE

Butler, Indiana

HIGLEY BOOK STORE

108 West Oak Street
Butler, Indiana
"The Store With The Upward Look"

MAST DEPARTMENT STORE

Specialize in Service
Dry Goods, Shoes
Mens, Ladies and Children's Clothing
Furnishings
Edgerton, Ohio 419—298-2291

H. W. KNISELY

"Men's and Boy's Wear"

Butler, Indiana

Compliments of

LAUBACH CLINIC AND PARKVIEW NURSING HOME

U.S. Route 6 West
Edgerton, Ohio

DIEHL'S JEWELRY STORE

Diamonds, Jewelry, and Watches
Also Repairs
Butler, Indiana

BUD SMITH'S DAIRY QUEEN-BRAZIER

West U.S. 27 & 8 Auburn
Phone 925-1233
Carry Out Service
Telephone Menu

Compliments of

YODER'S BARGAIN BARN

R.R. 2 County Road 34
Phone 868-2480
Butler, Indiana

Compliments of

BUTLER LUMBER SUPPLY, INC.

Butler, Indiana

L. P. GAS, FUEL OIL, HEATING

Gengnagel Fuel Company

Phone 925-3300
Auburn, Indiana

MUTZFELD'S FURNITURE

Hardware and Gifts
Hallmark Cards

Compliments
of

Dr. E. V. Blume

BUTLER BOWL

For Your
Family Recreation
Phone 868-7916

Compliments of

COFFEE CUP

East Main Butler, Indiana

J & N ENTERPRISES, INC.

St. Joe Car Wash-Laundramat
Open 24 Hours
State Road 1
St. Joe, Indiana

"Where Friendly People Meet"

DAL'S NEWSSTAND

AUBURN RETAIL MERCHANTS ASSOCIATION

Auburn, Indiana 46706

Congratulations and Best Wishes
to the Class of 1970

NORTHERN INDIANA FUEL & LIGHT CO. INC.

S & S OIL COMPANY, INC.

Lakeshore Drive
Auburn, Indiana

BUTLER FARM AND GARDEN SUPPLY

400 East Washington Street
Phone 868-2449
Butler, Indiana

Compliments of

PARKER INSURANCE AGENCY

100 N. Broadway Butler, Indiana

PEPSI-COLA

WM. SCHEELE AND SONS CO. INC.

McNABB PLUMBING, HEATING & SPOUTING

Mueller and Johnson Furnaces
Phone 868-2573 or 868-2842
R.R. 1 Butler, Indiana

GAMBLES

126 South Broadway
Butler, Indiana
Phone 868-2774
Hardware, Toys, Sporting Goods

Compliments of

BUTLER ECONOMY HOUSE

Clothing—Shoes for the
Entire Family

Our Compliments
to
The Class of 1970

CRANE EDMUND CORPORATION

GEDDES DRUG STORE, INC.

136 South Broadway
868-2332 Butler, Indiana

Compliments of

TRI-WALL CONTAINER, INC.

Butler, Indiana

DARI-TREET DRIVE-IN

Our Compliments to
The Class of 1970

KAISER
SUPER MARKET

U.S. 6 West

Butler, Indiana

Better Quality, Friendlier Service,
Greater Savings
In Store Bakery

Compliments of

HENDRICKSON TANDEM
CORPORATION

Auburn's Finest

RICHARD'S RESTAURANT

Phone 925-0341
State Road 8
Auburn, Indiana

DEKALB COUNTY FARM BUREAU CO-OPERATIVE ASS'N INC.

Phone 925-1002
Waterloo, Indiana

Compliments
of

MAXTON MOTORS, INC.

Chevrolet—Pontiac—Buick—Olds

Don't Worry or Fuss
Just Call Us
We Cater—Weddings,
Parties, Banquets, Etc.

113 West 17th Street
Auburn, Indiana Phone 925-3214

Compliments
of

FEDERAL FERTILIZER SALES CORPORATION

Compliments of

KAISER MOBILE HOMES

"Home of the Finest in Living Comfort"
Rural Route 2
Butler, Indiana

INSURANCE ASSOCIATES OF BUTLER

"The Friendly Insurance Agency"

Agent—Robert S. Blossom
Phone 868-2672
400 West Main Street
Butler, Indiana

CASEBERE'S SURGE SERVICE

Phone 868-5342
Butler, Indiana

SARAHBELL'S DRESS SHOP

Ladies, Girls, and Infant Wear
Butler, Ind. and Hicksville, Ohio

THE KNISLEY NATIONAL BANK OF BUTLER

Butler, Indiana
Make This Bank Your
Business Home

FDIC Member Federal Reserve System
Phone (219) 868-2177

CASHMAN'S SPORTING GOODS

5900 U.S. Hwy. 24 West

Phone 432-3211

Fort Wayne, Indiana 46804

HAROLD'S SUPER DOLLAR

The Friendly Place To Shop
for Top Quality Meats and Produce

Open Every Day and Evening
Except Sundays

Phone 868-2635
Butler, Indiana

Compliments of

UNIVERSAL TOOL & STAMPING CO., INC.

BUTLER, INDIANA

Dear Eastside,

Before you come to the last page of the Easterner, I would like to say a few words. Throughout the last weeks of school I heard "I hate to leave," "It won't be the same without them," and "EHS is going to seem empty." Eastside changes every year because each class changes. Eastside isn't just the building, it's the "people." The 1970 annual was created for the purpose of restoring old memories and letting you relive them through pictures.

The production of this annual could not have come about without the help of my competent staff, and to them I want to say "thanks". I want to personally thank several other people who were heads of my staff—Lorna, Lyndia, Randy and Carol. Words cannot express my appreciation to Mrs. Hood and Mr. Williams, who guided us through what seemed to be a touch and go year.

I want to also thank the advertisers, because they made this annual possible. Last, but certainly not least, you the subscribers. Thank you for purchasing the annual which was created for you, and I hope you like it.

Yours sincerely,

Chris Fuller

Editor

- Kathy -

To a long-standing best friend. Seems as if we have been through quite a bit together. Remember Prom last year? I know I'll never forget it (neither will my parents!). It was fun!

Remember the Karteen last year! Wow! That was an experience. Seems as if the days of trouble and all went by too fast. ~~Rember~~ Remember the nights of banging around with Mr. Spencerville. Never forget them (even the real cold one!). How about the wreck! Getting stuck in the ambulance!

Like I said before never forget those days.

In a few months we'll be out of high school. We have both made a lot of plans for then. I wonder if they will ever happen. Well anyway - make the most of your future get out of it all you can!

One of these days our friendship may be just a memory like all the rest. It will be a cherished memory! Friendships like ours don't happen too often.

Guess I better sign off now or I'll never make this end. Just keep smilin' - Keep the faith - Hang in there - Keep in touch after graduation - Good luck in whatever you do! If you ever need help just call on me. I'll be there!

(One of these days we'll get to double. We've got to keep tryin'!)

A friend

Deb

-71-

Friends may come
AND friends may go
But we'll be
friends through
thick AND thin -
— out
AND
— in.

Kathy
To a beautiful,
fine, sweet lassie
girl who is a ball of fun
to + when to be with. To be
a little good + take care + above all Be
Have a Good
Time
To Be
Alive

(Kathy)
To a real
sweet senior
who is a blast
to be with.
Good luck! ('cause you'll need it)
P.S. Ralph "33"
Your skirts
are too long.
Wear
shorter
ones.

Kathy
To a real
senior girl. Best
of luck in everything you do.
Hurry have fun
Let's have our last year.
Okay. - Jean -

Kathy
To a real good
senior girl. Keep
your head up
Bruce Meade
'71

Kathy
To a real good
senior girl.
Remember that we
had some
fun
Bruce Lindenbaum
A.F.H. Journal
'72

Kathy
To a real good senior girl
who is a blast
to be with.
Good luck
Jean
'72

Kathy
To a real good senior girl
Forget the crazy times we had
like the time I got my head
stuck in the chair. And when
you was to try + kick me out.
Good luck in school
Kathy
To a real senior girl. Best
of luck at whatever
you may wish to do. Don't forget
what ever you do. Don't forget
the greatest class of
Kathy
'71

Kathy
To a real good senior girl
To a real good senior girl
in the class of
'71. Gym class, gym class
to be with. Gym class
Have fun
is going to long nose
Smoke.

Kathy,
To a real good kid (even if you are in the wrong class). Best of luck always and try to be good.
Kent

Kathy
A neighbor in second period study hall with a cheap dress of which I like. The goodest of luck.
Richard
"71"

-Kat-
Remember all the neat times we had at my house fixing certain beverages and everything else and when dad walked in with marshmellow on his [illegible] chin and we cracks-up! And the lake"? Especially Tri-State, someone (WET PANTIES) over beverage's it! ha! When we went to the Point & had to push "Little Red"? And all the fun times at the airport Not forgetting Ceader Point either! Maybe we'll go North next for a ski trip! We've really had good times for just goofin off! If you ever go to "Cal" don't forget Norm! OK? "Ole buddy" Norm! "LOCAL YOCALS" LIVE ON
your pal
TERRI

Kathy,
To a really good cool senior that is a lot of fun. Good luck in everything ya do & with all the guys.
"71" a good friend,
Ray

Kathy - O.Z.
[illegible] Remember [illegible] forget [illegible] Keep smiling [illegible] Good luck [illegible]
-71-